

REGION NO.	STATE OF	PROJECT	SHEET NO.	TOTAL SHEETS
8	S.D.	2022-027	1	19
COVER SHEET				

2022
JACQUELINE DR. & JO LANE DR. WATERMAIN REPLACEMENT
CITY OF YANKTON, SOUTH DAKOTA
CITY PROJECT NO. 2022-027

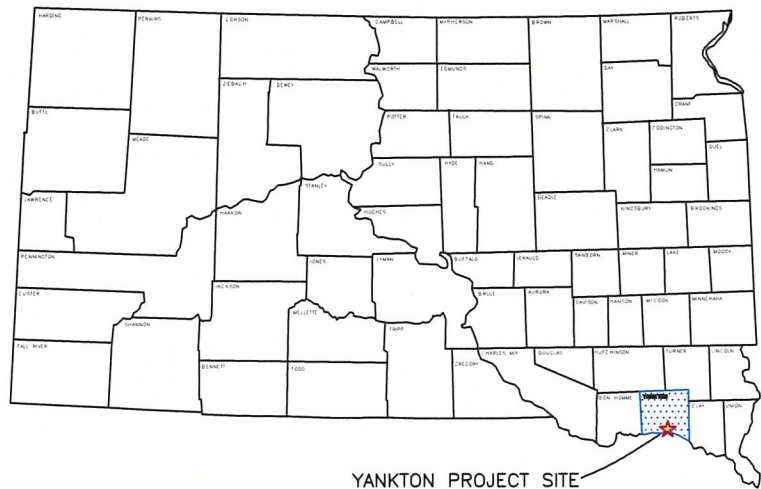

YANKTON PROJECT SITE

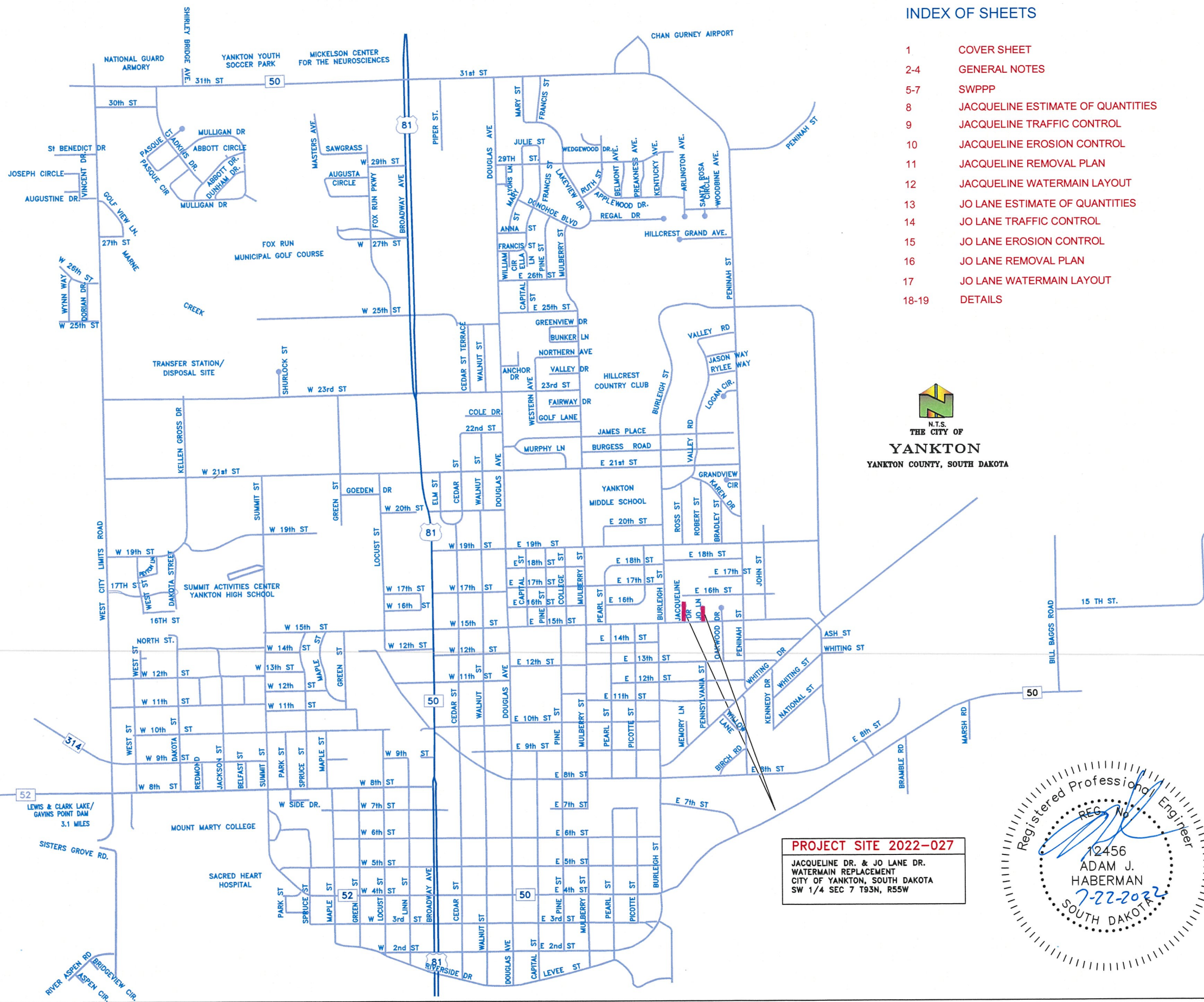

INDEX OF SHEETS

- 1 COVER SHEET
- 2-4 GENERAL NOTES
- 5-7 SWPPP
- 8 JACQUELINE ESTIMATE OF QUANTITIES
- 9 JACQUELINE TRAFFIC CONTROL
- 10 JACQUELINE EROSION CONTROL
- 11 JACQUELINE REMOVAL PLAN
- 12 JACQUELINE WATERMAIN LAYOUT
- 13 JO LANE ESTIMATE OF QUANTITIES
- 14 JO LANE TRAFFIC CONTROL
- 15 JO LANE EROSION CONTROL
- 16 JO LANE REMOVAL PLAN
- 17 JO LANE WATERMAIN LAYOUT
- 18-19 DETAILS



LEGEND

- POWER POLE
- TELEPHONE BOX
- CURB INLET
- SANITARY SEWER MANHOLE
- STORM SEWER MANHOLE
- VALVE
- PROPOSED VALVE
- EXISTING FIRE HYDRANT
- PROPOSED FIRE HYDRANT
- PROPERTY LINE
- SANITARY SEWER
- STREET CENTERLINE
- CURB
- WATER
- BURIED CABLE TV
- BURIED GAS LINE
- BURIED ELECTRIC LINE
- BURIED TELEPHONE LINE
- EXISTING STORM SEWER
- WORK LIMITS - AS PER CROSS SECTIONS

PROJECT SITE 2022-027
 JACQUELINE DR. & JO LANE DR.
 WATERMAIN REPLACEMENT
 CITY OF YANKTON, SOUTH DAKOTA
 SW 1/4 SEC 7 T93N, R55W

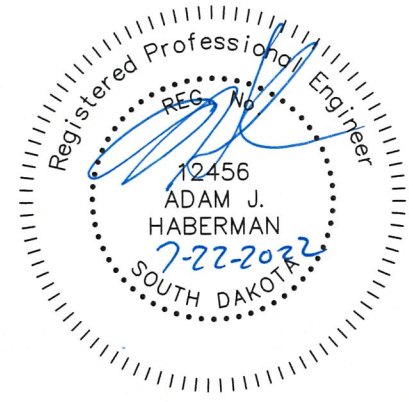

REGION NO.	STATE OF	PROJECT	SHEET NO.	TOTAL SHEETS
8	S.D.	2022-027	2	19
NOTES				

WATER MAIN GENERAL

The contractor shall provide new water main with a minimum of 6' of cover. The water main will be AWWA C-900. Adjust the depth of the new main to match existing main where connections to existing mains are shown on plans. Where the new main is to be connected to existing mains, the connection, sawing, pumping of water, labor and other items necessary to complete the tie are considered to be part of the bid item "cut and tie to existing main". Existing copper services will be connected to the new water main. Services will be replaced if line is galvanized, lead or smaller than 3/4 inch copper. Replace these service lines to ROW line behind new c&g or as directed by engineer with 1 inch copper and install a new curb stop and box. Services may be "hole hogged" with an underground piercing tool at no additional expense to the City of Yankton.

Contractor shall backfill all open trenches to the end of the pipe every night and appropriately protect the open hole with fencing. The Contractor shall have \$200 per day deducted from the contract for each day that this is not done.

GENERAL ITEMS

All existing pipe and material removed by the contractor shall be appropriately disposed of by the contractor. All open ends of abandoned in place piping shall be plugged with concrete unless otherwise noted in plans. All abandoned valve boxes shall be removed to at least 2 feet below the ground surface and filled with granular material.

Salvageable material shall become the property of the City of Yankton, as directed by engineer. Abandoned valves shall have the valve boxes removed to a depth of not less than 2 feet below ground level. Removal of watermain, valves and fittings, necessary for the construction of the new items, shall be incidental to other project costs.

WATERING

Water for compaction is incidental to other pay items. Water from city fire hydrants is to be metered and paid for by Contractor.

DEWATERING AND EROSION CONTROL

Pumping required for the removal of surface water from the work area and/or depressions will be considered incidental to other pay items and not paid for separately. The Contractor shall be responsible for complying with the erosion control installation and maintenance standards set by the South Dakota Department of Environment and Natural Resources.

STRUCTURE REMOVAL

The removal of existing pipe and manholes is to include the plugging of existing pipe if necessary with concrete and the removal of the structure. Castings and manhole covers removed are to be delivered to the city street shop.

EROSION CONTROL

The Contractor will provide erosion control for the street project. The contractor will provide any necessary erosion control for the watermain installation as an incidental project cost.

DISINFECTION, TESTING, AND OPERATION OF NEW MAIN

New water main shall be disinfected, have two passing bacteriological tests, at least 24 hours apart, and be pressure tested before the water main is put into service. The city will take the test sample and the contractor shall furnish a service line or other suitable location on the new pipe at which a sample can be collected. The contractor shall furnish the equipment necessary for the pressure test and shall conduct the test in the presence of someone from the City Engineering Department staff. New mains shall be installed and disinfected before any of the service lines are reconnected from the old main to the new main. New mains will not be put into operation without city approval.

POLYETHYLENE ENCASEMENT

All valves, fittings, and other ductile iron appurtenances and pipe are to be wrapped with 8 mil. thick polyethylene in accordance with AWWA C-105. This work is incidental to other pay items.

SLEEVES AND RETAINER GLANDS

The contractor shall furnish and install all clamps, ready rods, blocking and cradling necessary for the project as an incidental project cost.

Retainer glands are to be installed in addition to blocking at all fittings (megalug series 2000pv). Retainer glands and sleeves will be paid for per each at the bid unit price.

VALVE BOX CENTERING ADAPTER

All valve boxes shall be equipped with a rubber boot/sleeve that covers and firmly holds the bottom of the valve box over the valve nut. (valve box adapter ii)

TRACER WIRE SYSTEM

The tracer wire system shall be installed with ductile iron water mains and with pvc water mains to the satisfaction of the engineer.

Tracer wire shall be no. 12 solid single strand Type TW or THHn, or approved equal.

The conductor shall be solid or stranded copper per ASTM B-1, B-3, or B-8. The ground rod shall be a 3/8-inch diameter, 60-inch long steel rod uniformly coated with metallically bonded electrolytic copper. Blackburn catalog no. 3755, or equal. The ground rod at the fire hydrant shall be of the same material except that the ground rod shall be 30 inches long.

Ground rod clamps shall be high strength, corrosion resistant copper alloy. Blackburn catalog no. G3, or equal.

Splice kits shall be Scotchlok DBY-Y connectors or equal.

The cost of the tracer wire system is considered to be a part of the cost of the water main installation.

CUT AND TIE TO EXISTING WATER MAIN

Where "Cut and Tie to Existing Water Main" is required, Contractor shall make the required connection at a time to be designated by the City. This time may be during nighttime hours. The exact time will vary from location to location to accommodate the needs of water users who will experience an outage.

All costs associated with work during this time period shall be incidental to the contract price per each for "Cut and Tie to Existing Water Main".

TRACER WIRE INSTALLATION

Tracer wire shall be installed with pvc and ductile iron water mains. The wire shall be installed along the lower quadrant of the pipe, but the pipe shall not be laid directly on the wire. Ground rods shall be installed adjacent to connections to existing piping and in the locations specified on the plans. The tracer wire shall be brought to each fire hydrant and connected to a 30" ground rod that extends up to the bolted flange just above the ground surface or a minimum distance of 3' above the ground surface. The ground rod shall be taped to the fire hydrant barrel in at least four locations below the ground surface. The tracer wire shall be spliced only if approved by the engineer and all underground splices shall be inspected by the engineer prior to backfilling. The tracer wire system is considered to be a part of the price bid for water mains.

The contractor shall be responsible for testing the tracer wire system for conductivity. Testing for conductivity shall be completed prior to finish surfacing activities. If the tracer wire does not function as intended, the contractor shall repair the system to the satisfaction of the engineer and the City will charge \$50 per hour to retest the system with a minimum charge of \$50.

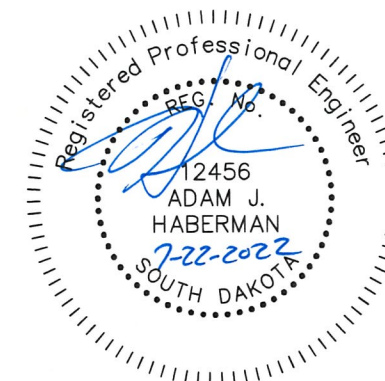

REGION NO.	STATE OF	PROJECT	SHEET NO.	TOTAL SHEETS
8	S.D.	2022-027	3	19
NOTES				

SURFACING THICKNESS DIMENSIONS

Except as hereinafter set forth, plans square yards will be applied even though the thickness may vary from that shown on the plans.

At those locations where material must be placed to achieve a required elevation, plans square yards will not be varied to achieve the required elevation.

CURING OF CONCRETE

Portland Cement Concrete Pavement, Concrete Curb & Gutter, Sidewalks, Valley Gutters, and Fillets shall be cured. All concrete shall be cured in accordance with section 380.3.P2 of the 2004 SDDOT Standard Specifications for Roads and Bridges except as modified in this note. All concrete shall be cured with a White Pigmented Linseed Oil Base Emulsion Compound when cured using the Impervious Membrane Method. Curing compound material shall be in accordance with section 821.1.D.

GEOTEXTILE FABRIC FOR SUBGRADE STABILIZATION

Geotextile fabric shall be installed at locations designated by the engineer underneath the granular base course. The bid item GEOTEXTILE FABRIC has been established to pay for all labor, equipment and material to install the fabric.

Pay quantities for the geotextiles will be paid for at the contract price per square yard in place. Measurement for payment excludes the geotextile used for overlapping as well as seam overlaps. Installation shall be in accordance with the manufacturer's recommendations. Overlap shall be a minimum of 24". The end of the roll shall overlaps shall be 3' min.

The contractor shall not drive equipment directly on top of the geotextile. Should the geotextile be torn or punctured, the damaged area shall be repaired or replaced by the contractor at no expense to the owner. The repair shall consist of a patch of the same type of geotextile a minimum of 3' from the edge of any part of the damaged area. Geotextile fabric shall conform to the requirements listed below. The contractor shall provide a certificate of compliance verifying that the material meets the specification prior to the installation of the fabric.

1. Wide Width Tensile Strength (ASTM D-4595) 3600lb/ft min.
2. Wide Width Tensile Strength at 5% Strain(ASTM D-4595) 1350 lb/ft min.
3. Permittivity (ASTM D-4491) 0.25 sec-1 min.
4. UV Resistance at 500 hours (ASTM D-4355) 70% min.

The City has verified that the following products meet these specifications.

1. Mirafi HP370
2. Propex Getotex 3x3
3. Lumite GTF465

AGGREGATE BASE COURSE

Aggregate Base Course will be supplied by the City of Yankton. Material can be obtained at City stockpile site located at 23rd and Kellen Gross Dr. This material is to be weighed before leaving landfill. The Contractor is to supply his own personnel and equipment to load trucks. Landfill hours are from 8am to 3:45pm. This material to be used under all newly placed concrete /asphalt and to maintain access to intersecting streets and driveways as needed. Unit price shall constitute full compensation for personnel and equipment to load, haul, and place material. Aggregate Base Course shall be compacted to 95% of standard proctor density.

EROSION CONTROL - SILT FENCE NOTES

1. CONSTRUCTION

The work covered by this section consists of furnishing all labor and equipment and the performance of all operations in connection with the construction, maintenance and removal of the silt fence for the control of siltation on the project, complete and in accordance with the plans and standard plates. The Contractor shall be responsible for accomplishing the required construction work on this project in such a manner as to effectively minimize and control water pollution which might be caused by soil erosion from the project. It is intended that these features be maintained in appropriate functional condition from initial construction stages to final completion of the project.

After rainfall events, the Contractor shall take all necessary precautions to prevent silt from being carried away from the project site when water is being pumped out of any area where water is backed up on the project site

In addition to the details shown in the plans, other provisions for controlling erosion may be incorporated.

2. MATERIALS

A. Steel Fence Posts

The steel line posts for field fence shall have a cross section of one and one-half inches by one and one-half inches. The average weight shall be less than 1.33 pounds per linear foot. Paint for steel fence posts shall be the manufacturers standard paint finish.

B. Silt Fabric

The approved brands of engineering fabrics for silt fence are listed below:

Manufacturer/Distributor	Brand Name
Amoco Fabrics & Fibers Co.	Silt Stop
Carthag Mills	FX-325
Linq Industries Fabrics	GTF 400 EO
Mirafi Division of Nocolon	700 XG
Webtec, Inc.	Econofence with netting

3. BACKFILL

All compaction of backfill shall be accomplished with a mechanical tamper or pneumatic tamper. All compacting equipment shall be operated according to the manufacturers recommendations.

4. PAYMENT

Payment shall be based on the lineal foot of silt fence satisfactorily constructed and measured from outside of the end posts. The work completed in accordance with the plans and specifications at the applicable contract price in the bid schedule which price shall constitute full compensation for furnishing all materials, equipment, labor, and tools necessary for completion of the work. The unit price shall also include removing muck from behind the silt fence after rain events and removing the silt fence when it is no longer needed.

INCIDENTAL WORK

All salvageable materials shall be taken out intact and stockpiled within the right-of-way to the satisfaction of the Engineer. The Contractor shall perform salvage operations in a manner that will prevent damage to the salvageable materials.

Salvable materials will be picked up by the City.

All concrete removed from the existing structures and other disposable material shall be disposed of in accordance with the Notes Regarding Waste Disposal Site

EROSION CONTROL - VEHICLE TRACKING CONTROL

1. CONSTRUCTION

The work covered by this section consists of furnishing all labor and equipment and the performance of all operations in connection with the construction of temporary vehicle tracking control on the project, complete and in accordance with the plans and standard plates. The Contractor shall be responsible for accomplishing the required construction work on this project in such a manner as to effectively minimize and control water pollution which might be caused by vehicular tracking of soil. It is intended that these features be maintained in appropriate functional condition whenever vehicles come or go from the construction site where there is dirt exposed.

In addition to the details shown in the plans, other provisions for controlling erosion may be incorporated.

2. MATERIALS

Aggregate base course shall be used for the temporary vehicular tracking control surface. If necessary 11/2" to 3" rock shall be used for stabilization underneath of the service gravel.

3. LABOR AND EQUIPMENT

All necessary labor and equipment shall be supplied to clean up any dirt or gravel off of the paved roadway surfaces at the end of each day. The contractor shall also remove any service gravel that has dirt mixed in with it from the project site when the tracking control is no longer necessary. Clean service gravel can be incorporated into the base material for the roadbed.

4. PAYMENT

Service gravel shall be paid for at the unit price bid in the contract for service gravel. Unit price for "Temporary Vehicle Tracking Control" shall be the amount paid for each site where the engineer requires the use of the temporary vehicle tracking control for however long it is needed. The Contractor will be charged \$50.00 for each day that dirt is not cleaned off of the street after it is placed or tracked onto the pavement.

INLET SEDIMENT CONTROL

Refer to Standard Plates 734.21 AND 734.16 - Drop inlet sediment filters.

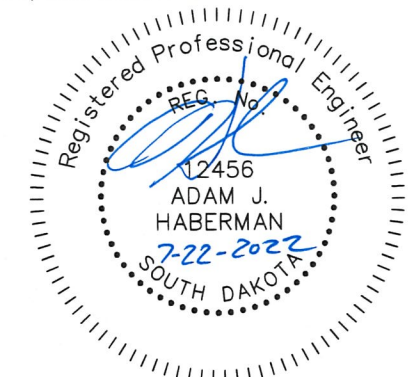

REGION NO.	STATE OF	PROJECT	SHEET NO.	TOTAL SHEETS
8	S.D.	2022-027	4	19
NOTES				

SPECIFICATIONS TO BE USED

City of Yankton Standard Specifications and the Standard Specifications for Roads and Bridges 2004 Edition and Required Provisions, Supplemental Specifications, and/or Special Provisions as included in the Proposal.

UTILITIES

Location and protection of all underground utilities is the Contractors responsibility. The Contractor will be required to coordinate work with the utility companies. Existing utilities and service lines that coincide with proposed underground main locations are to be located in advance by the contractor such that proposed underground mains can be adjusted to avoid conflict.

Utility locations are coordinated by calling: 1-800-781-7474 (One Call)

SEQUENCE OF OPERATIONS

The Contractor shall use the following sequence of operations that are listed on the traffic control sheets unless an alternate is approved by the Engineer. An alternate sequence must be submitted in writing a minimum of one week prior to the preconstruction meeting.

All trenches are to be backfilled, compacted and covered with service gravel on the same day the pipe is laid. Aggregate Base Course will be used in lieu of Service Gravel as directed by the engineer to temporarily re-open portions of streets after the pavement is removed.

Contractor to complete installation and backfill of watermain prior to proceeding to the pavement removal on the north 1 block.

REMOVAL OF EXISTING CONCRETE PAVEMENT

Payment for concrete removal is included in the contract unit price per square yard for "Removal of Concrete Pavement". Payment shall be at the contract unit price per square yard, regardless of variations in thickness, this is to also include the removal of existing Curb. Joints shall be sawed wherever existing concrete is to be connected to new construction.

When asphalt is laid over concrete pavement, removal of the asphalt surfacing shall be incidental to the unit price for "Removal of Concrete Pavement". Estimates are 4" of asphalt concrete on top of 6" of concrete pavement.

REMOVAL OF EXISTING ASPHALT PAVEMENT

Payment for asphalt mat removal is included in the contract unit price per square yard for "Removal of Asphalt Concrete". Payment shall be at the contract unit price per square yard, regardless of variations in thickness.

4" & 6" CONCRETE SIDEWALK

Concrete sidewalk shall be constructed in accordance with Section 651 of Standard Specifications. Base Course material, two (2) inches thick, shall be placed beneath the sidewalk.

ACCEPTANCE TESTING

The City will be responsible for taking the first acceptance test and a backup test if required. All subsequent tests required due to failures will be paid by the Contractor by deducting the cost from the pay request.

GENERAL MAINTENANCE OF TRAFFIC

1. Storage of vehicles and equipment shall be as near the right-of-way as possible. Contractor's employees should mobilize at a location off the right-of-way and arrive at the work sites in a minimum number of vehicles necessary to perform the work. Indiscriminate driving and parking of vehicles within the right-of-way will not be permitted. Any damage to the vegetation, surfacing, embankment, delineators and existing signs resulting from such indiscriminate use shall be repaired and/or restored by the Contractor, at no expense to the City, and to the satisfaction of the Engineer.

2. The Contractor shall designate an employee whose responsibility is the maintenance of traffic, 24 hours a day and 7 days a week. The person so designated must have training and experience in the field of construction traffic control and be knowledgeable about the Manual on Uniform Traffic Control Devices (MUTCD). The cost of the traffic control person shall be incidental to the contract lump sum price for Traffic Control Miscellaneous. The employee selected must be approved by the Engineer. The name, phone number, and location of person(s) shall be provided to the county sheriff's department and the local police department. Road closure and barricading shall immediately be reported to the local police department by the Contractor. Local police department phone number 605-668-5210

3. Work activities during non-daylight hours are subject to prior approval.

4. The contractor shall maintain traffic control every day. The contractor shall have \$200.00 per day deducted from the contract for each day that traffic control is not maintained. If traffic control is not in place when the contractor begins work which requires traffic control, payment for bid item "Traffic Control" will be reduced by 50%.

5. The Contractor shall notify the City of Yankton Street Department prior to construction to enable the city forces to remove and salvage existing traffic control signs. City of Yankton Street Dept. number 605-668-5211

WASTE DISPOSAL SITE

Contractor shall dispose of broken concrete and asphalt generated by this project at the city stockpile site located at 23rd and Kellen Gross Drive. No tipping fee will be assessed to Contractor for broken concrete and asphalt disposed of at this site. Concrete and asphalt is to be kept separate from earth material during the removal process. Concrete and asphalt may be mixed.

Asphalt contaminated with soil during the removal process or concrete containing reinforcing steel or contaminated with soil must be disposed of at the Yankton rubble site, 23rd and Kellen Gross Drive. Disposal fees shall be the Contractors responsibility, and considered incidental to other pay items.

The Contractor will be required to use a state permitted solid waste disposal facility. The Contractor can obtain a list of permitted solid waste disposal facilities in the Yankton area or discuss proper disposal of construction and demolition debris by contacting Waste Management Program at 1-(605)-773-3153.

Construction/demolition debris may not be disposed of within the ROW.

UNCLASSIFIED EXCAVATION

Unclassified Excavation will be paid for on a lump sum basis. The bid item for "Unclassified Excavation" shall include removing the existing material to a depth of 11 inches below the new road surface. Estimated quantities in cubic yards are shown below. These estimates are based on the assumption of 4 inches of existing Asphalt Pavement being removed separately. Estimate of 207 cu yds. of removal on Jacqueline Drive and 168 cu yds. of removal on Jo Lane Drive. It will be the contractor's responsibility to find a location for existing sub-grade material, that needs to be removed.

GENERAL NOTES

The Contractor will be required to raze, remove and dispose of all buildings and foundations, structures, fences, advertising signs, and other obstructions of which any portion are on the right-of-way or Temporary Easements except Utilities and those for which other provisions have been made for removal, in accordance with Section 110 of the Standard Specifications.

The removal and disposal of all buildings, foundations and other obstructions not removed under Incidental Work or on a unit basis shall be considered as subsidiary work to the other Contract Items and no separate payment will be made for their removal and disposal.

PEDESTRIAN TRAFFIC

The Contractor will be required to maintain pedestrian access during construction. Pedestrian access shall be ADA accessible and shall conform to the Manual on Uniform Traffic Control Devices 2009 edition. Access can either be maintained on concrete sidewalk or on a temporary boardwalk. This work may include but is not limited to sawing existing sidewalk to leave half in place, staging sidewalk removal and construction to maintain access, installing safety fence around work areas, and construction and removal of temporary boardwalk. The Contractor shall determine the actual location of temporary access during construction and shall be approved by the Engineer. Payment for all work and associated materials shall be incidental to the contract lump sum price for "Traffic Control Miscellaneous".

CONCRETE JOINT SEALER

Concrete Joint Sealer shall be hot poured elastic joint sealer and shall conform to section 870 of the Standard Specifications. Payment for concrete joint sealer shall be incidental to PCC Pavement and no separate payment shall be made.

INCIDENTAL

All salvageable materials shall be taken out intact and stockpiled within the right-of-way to the satisfaction of the Engineer. The Contractor shall perform salvage operations in a manner that will prevent damage to the salvageable materials.

The estimated amount of salvaged topsoil required to cover the designated areas: 4 Cu. Yd.

The estimated amount of area to be seeded: 440 ft. sq.

SEED MIXTURE

PURE LIVE SEED/ 1000 FT. SQ.

Kentucky Bluegrass	1 pound
Perennial Rye Grass	1 pound
Park Kentucky Bluegrass	1 pound

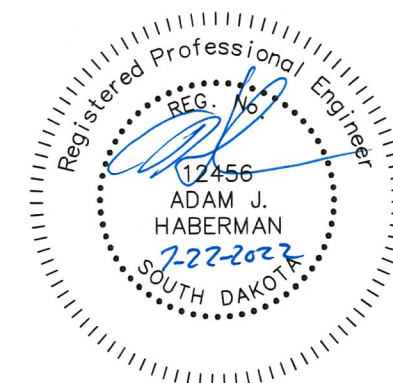

SWPPP

PROJECT	SHEET NO.	TOTAL SHEETS
2022 - 027	5	19
SWPPP		

STORM WATER POLLUTION PREVENTION PLAN

(The numbers right of the title headings are reference numbers to the GENERAL PERMIT FOR STORM WATER DISCHARGES ASSOCIATED WITH CONSTRUCTION ACTIVITIES)

❖ SITE DESCRIPTION (4.2 1)

- Project Limits: See Title Sheet (4.2 1.b)
- Project Description: See Title Sheet (4.2 1.a.)
- Site Map(s): See Title Sheet and Plans (4.2 1.f. (1)-(6))
- Major Soil Disturbing Activities (check all that apply)
 - Clearing and grubbing
 - Excavation/borrow
 - Grading and shaping
 - Filling
 - Cutting and filling
 - Other (describe):
- Total Project Area 0.3 acres (4.2 1.b.)
- Total Area To Be Disturbed .90 acres (4.2 1.b.)
- Existing Vegetative Cover (%) 25%
- Soil Properties: AASHTO Soil Classification (4.2 1. d.)
- Name of Receiving Water Body/Bodies Missouri River (4.2 1.e.)

❖ ORDER OF CONSTRUCTION ACTIVITIES (4.2 1.c.)

- (Stabilization measures shall be initiated as soon as possible, but in no case later than 14 days after the construction activity in that portion of the site has temporarily or permanently ceased. Initiation of final or temporary stabilization may exceed the 14-day limit if earth disturbing activities will be resumed within 21 days.)
- Special sequencing requirements (see sheet).
 - Install stabilized construction entrance(s).
 - Install perimeter protection where runoff sheets from the site.
 - Install channel and ditch bottom protection.
 - Clearing and grubbing.
 - Remove and store topsoil.
 - Stabilize disturbed areas.
 - Install utilities, storm sewers, curb and gutter.
 - Install inlet and culvert protection after completing storm drainage and other utility installations.
 - Complete final grading.
 - Complete final paving and sealing of concrete.
 - Complete traffic control installation and protection devices.
 - Reseed areas disturbed by removal activities.

❖ EROSION AND SEDIMENT CONTROLS (4.2 2.a.(1)(a)-(f))

- (Check all that apply)
- Stabilization Practices (See Detail Plan Sheets)
 - Temporary or Permanent Seeding
 - Sodding
 - Planting
 - Mulching (Straw or Cellulose Fiber)
 - Erosion Control Blankets or Mats
 - Vegetation Buffer Strips
 - Roughened Surface (e.g. tracking)
 - Gabions-Gabion Mattress
 - Other

➤ Structural Temporary Erosion and Sediment Controls

- Silt Fence
- Straw Bale Check
- Temporary Berm
- Temporary Slope Drain
- Straw Wattles or Rolls
- Diversion Channels/Swales
- Channel Liners (TRM)
- Stone Rip Rap Sheet
- Rock Check Dams
- Sediment Traps/Basins
- Inlet Protection
- Outlet Protection
- Surface Inlet Protection
- Curb Inlet Protection
- Stabilized Construction Entrances
- Other

➤ Wetland Avoidance

Will construction and/or erosion and sediment controls impinge on regulated wetlands? Yes No If yes, the structural and erosion and sediment controls have been included in the total project wetland impacts and have been included in the 404 permit process with the USACE.

➤ Storm Water Management (4.2 2.b., (1) and (2))

Storm water management will be handled by temporary controls outlined in Section 3 above, and any permanent controls needed to meet permanent storm water management needs in the post construction period. Permanent controls will be shown on the plans and noted as permanent.

➤ Other Storm Water Controls (4.2 2.c., (1) and (2))

- **Waste Disposal**
All liquid waste materials will be collected and stored in sealed metal containers approved by the project engineer. All trash and construction debris from the site will be deposited in the approved containers. Containers will be serviced as necessary, and the trash will be hauled to an approved disposal site or licensed landfill. All onsite personnel will be instructed in the proper procedures for waste disposal, and notices stating proper practices will be posted in the field office. The general contractor's representative responsible for the conduct of work on the site will be responsible for seeing that these practices are followed.
- **Hazardous Waste**
All hazardous waste materials will be disposed of in a manner specified by local or state regulations or by the manufacturer. Site personnel will be instructed in these practices, and the individual designated as the contractor's on-site representative will be responsible for seeing that these practices are followed.
- **Sanitary Waste**
Portable sanitary facilities will be provided on all construction sites. Sanitary waste will be collected from the portable units in a timely manner by a licensed waste management contractor or as required by any local regulations.

❖ Maintenance and Inspection (4.2 3. and 4.2 4.)

- Maintenance and Inspection Practices
 - Inspections will be conducted at least one time per week and after a storm event of 0.50 inches or greater.
 - All controls will be maintained in good working order. Necessary repairs will be initiated within 24 hours of the site inspection report.

➤ Maintenance and Inspection Practices(Continued)

- Silt fence will be inspected for depth of sediment and for tears in order to ensure the fabric is securely attached to the posts and that the posts are well anchored. Sediment buildup will be removed from the silt fence when it reaches 1/3 of the height of the silt fence.
- Sediment basins and traps will be checked. Sediment will be removed when depth reaches approximately 50 percent of the structure's capacity, and at the conclusion of the construction.
- Check dams will be inspected for stability. Sediment will be removed when depth reaches 1/2 the height of the dam.
- All seeded areas will be checked for bare spots, washouts, and vigorous growth free of significant weed infestations.
- Inspection and maintenance reports will be prepared on form DOT 298 for each site inspection, this form will also be used to document changes to the SWPPP. A copy of the completed inspection form will be filed with the SWPPP documents.
- The City Engineer and contractor's site superintendent are responsible for inspections. Maintenance, repair activities are the responsibility of the contractor. The City Engineer will complete the inspection and maintenance reports and distribute copies per the distribution instructions on DOT 298.

❖ Non-Storm Water Discharges (3.0)

The following non-storm water discharges are anticipated during the course of this project (check all that apply).

- Discharges from water line flushing.
- Pavement wash-water, where no spills or leaks of toxic or hazardous materials have occurred.
- Uncontaminated ground water associated with dewatering activities.

❖ Materials Inventory (4.2. 2.c.(2))

The following materials or substances are expected to be present on the site during the construction period. These materials will be handled as noted under the headings "EROSION AND SEDIMENT CONTROLS" and "SPILL PREVENTION" (check all that apply).

- Concrete and Portland Cement
- Detergents
- Paints
- Metals
- Bituminous Materials
- Petroleum Based Products
- Cleaning Solvents
- Wood
- Cure
- Texture
- Chemical Fertilizers
- Other

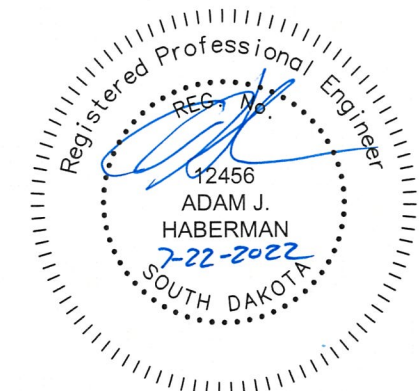

SWPPP

PROJECT	SHEET NO.	TOTAL SHEETS
2022-027	6	19
SWPPP		

❖ (4.2.2.c.(2))

➤ Material Management Spill Prevention

▪ Housekeeping

- Only needed products will be stored on-site by the contractor.
- Except for bulk materials the contractor will store all materials under cover and in appropriate containers.
- Products must be stored in original containers and labeled.
- Material mixing will be conducted in accordance with the manufacturer's recommendations.
- When possible, all products will be completely used before properly disposing of the container off site.
- The manufacturer's directions for disposal of materials and containers will be followed.
- The contractor's site superintendent will inspect materials storage areas regularly to ensure proper use and disposal.
- Dust generated will be controlled in an environmentally safe manner.
- Vegetation areas not essential to the construction project will be preserved and maintained as noted on the plans.

▪ Hazardous Materials

- Products will be kept in original containers unless the container is not resealable.
- Original labels and material safety data sheets will be retained in a safe place to relay important product information.
- If surplus product must be disposed of, manufacturer's label directions for disposal will be followed.
- Maintenance and repair of all equipment and vehicles involving oil changes, hydraulic system drain down, degreasing operations, fuel tank drain down and removal, and other activities which may result in the accidental release of contaminants will be conducted on an impervious surface and under cover during wet weather to prevent the release of contaminants onto the ground.
- Wheel wash water will be collected and allowed to settle out suspended solids prior to discharge. Wheel wash water will not be discharged directly into any storm water system or storm water treatment system.
- Potential pH-modifying materials such as: bulk cement, cement kiln dust, fly ash, new concrete washings, concrete pumping, and mixer washout waters will be collected on site and managed to prevent contamination of storm water runoff.

➤ Product Specific Practices (6.8)

▪ Petroleum Products

All on-site vehicles will be monitored for leaks and receive regular preventive maintenance to reduce the chance of leakage. Petroleum products will be stored in tightly sealed containers which are clearly labeled.

▪ Fertilizers

Fertilizers will be applied only in the amounts specified by the SDDOT. Once applied, fertilizers will be worked into the soil to limit the exposure to storm water. Fertilizers will be stored in an enclosed area. The contents of partially used fertilizer bags will be transferred to sealable containers to avoid spills.

➤ Product Specific Practices (6.8) (Continued)

▪ Paints

All containers will be tightly sealed and stored when not required for use. The excess will be disposed of according to the manufacturer's instructions and any applicable state and local regulations.

▪ Concrete Trucks

Contractors will provide designated truck washout areas on the site. These areas must be self contained and not connected to any storm water outlet of the site. Upon completion of construction washout areas will be properly stabilized.

➤ Spill Control Practices (4.2.2.c.(2))

In addition to the previous housekeeping and management practices, the following practices will be followed for spill prevention and cleanup if needed.

- For all hazardous materials stored on site, the manufacturer's recommended methods for spill clean up will be clearly posted. Site personnel will be made aware of the procedures and the locations of the information and cleanup supplies.
- Appropriate cleanup materials and equipment will be maintained by the contractor in the materials storage area on-site. As appropriate, equipment and materials may include items such as booms, dust pans, mops, rags, gloves, goggles, kitty litter, sand, sawdust, and plastic and metal trash containers specifically for clean up purposes.
- All spills will be cleaned immediately after discovery and the materials disposed of properly.
- The spill area will be kept well ventilated and personnel will wear appropriate protective clothing to prevent injury from contact with a hazardous substance.
- After a spill a report will be prepared describing the spill, what caused it, and the cleanup measures taken. The spill prevention plan will be adjusted to include measures to prevent this type of spill from reoccurring, as well as clean up instructions in the event of reoccurrences.
- The contractor's site superintendent, responsible for day-to-day operations, will be the spill prevention and cleanup coordinator. The contractor is responsible for ensuring that the site superintendent has had appropriate training for hazardous materials handling, spill management, and cleanup.

➤ Spill Response (4.2.2.c.(2))

The primary objective in responding to a spill is to quickly contain the material(s) and prevent or minimize migration into storm water runoff and conveyance systems. If the release has impacted on-site storm water, it is critical to contain the released materials on-site and prevent their release into receiving waters. If a spill of pollutants threatens storm water or surface water at the site, the spill response procedures outlined below must be implemented in a timely manner to prevent the release of pollutants.

- The contractor's site superintendent will be notified immediately when a spill or the threat of a spill is observed. The superintendent will assess the situation and determine the appropriate response.
- If spills represent an imminent threat of escaping erosion and sediment controls and entering receiving waters, personnel will be directed to respond immediately to contain the release and notify the superintendent after the situation has been stabilized.

➤ Spill Response (4.2.2.c.(2)) (Continued)

- Spill kits containing appropriate materials and equipment for spill response and cleanup will be maintained by the contractor at the site.
- If oil sheen is observed on surface water (e.g. settling ponds, detention ponds, swales), action will be taken immediately to remove the material causing the sheen. The contractor will use appropriate materials to contain and absorb the spill. The source of the oil sheen will also be identified and removed or repaired as necessary to prevent further releases.
- If a spill occurs the superintendent or the superintendent's designee will be responsible for completing the spill reporting form and for reporting the spill to SD DENR.
- Personnel with primary responsibility for spill response and clean up will receive training by the contractor's site superintendent or designee. The training must include identifying the location of the spill kits and other spill response equipment and the use of spill response materials.
- Spill response equipment will be inspected and maintained as necessary to replace any materials used in spill response activities.

❖ Spill Notification

In the event of a spill, the contractor's site superintendent will make the appropriate notification(s), consistent with the following procedures:

- A reportable spill is a quantity of 25 gallons or more or any spill of oil which: 1) violates water quality standards, 2) produces a "sheen" on a surface water, or 3) causes a sludge or emulsion must be reported immediately to the National Response Center.
- Any spill of oil or hazardous substance to waters of the state must be reported immediately by telephone to the SD DENR.

❖ Construction Changes (4.4)

When changes are made to the construction project that will require alterations in the temporary erosion controls of the site, the Storm Water Pollution Prevention Plan (SWPPP) will be amended to provide appropriate protection to disturbed areas, all storm water structures, and adjacent waters. The SDDOT Project Engineer will modify the SWPPP plan (DOT 298) and drawings to reflect the needed changes. Copies of changes will be routed per DOT 298. Copies of forms and the SWPPP will be retained in a designated place for review over the course of the project.

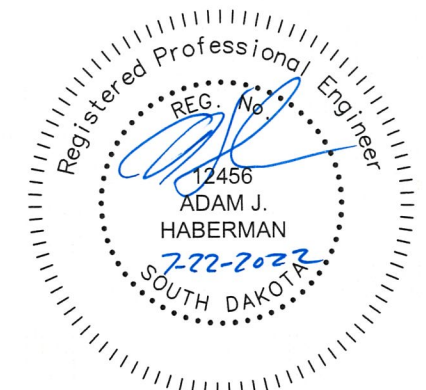

SWPPP

PROJECT	SHEET NO.	TOTAL SHEETS
2021 - 003	7	19
SWPPP		

❖ CERTIFICATIONS

> Certification of Compliance with Federal, State, and Local Regulations

The Storm Water Pollution Prevention Plan (SWPPP) for this project reflects the requirements of all local municipal jurisdictions for storm water management and sediment and erosion control as established by ordinance, as well as other state and federal requirements for sediment and erosion control plans, permits, notices or documentation as appropriate.

> City of Yankton

I certify under penalty of law that this document and all attachments were prepared under my direction or supervision in accordance with a system designed to assure that qualified personnel properly gather and evaluate the information submitted. Based on my inquiry of the person or persons who manage the system, or those persons directly responsible for gathering the information, the information submitted is, to the best of my knowledge and belief, true, accurate, and complete. I am aware that there are significant penalties for submitting false information, including the possibility of fine and imprisonment for knowing violations.

Authorized Signature. (See the General Permit, Section 6.7.1.C.)

> Prime Contractor

This section is to be executed by the General Contractor after the award of the contract and at least 15 days prior to the beginning of construction. This section may be executed any time there is a change in the Prime Contractor of the project.

I certify under penalty of law that this document and all attachments were prepared under my direction or supervision in accordance with a system designed to assure that qualified personnel properly gather and evaluate the information submitted. Based on my inquiry of the person or persons who manage the system, or those persons directly responsible for gathering the information, the information submitted is, to the best of my knowledge and belief, true, accurate, and complete. I am aware that there are significant penalties for submitting false information, including the possibility of fine and imprisonment for knowing violations.

Authorized Signature. (See the General Permit, Section 6.7.1.a .or b.)

❖ CONTACT INFORMATION

> Contractor Information:

- Prime Contractor Name:
- Contractor Contact Name:
- Address:
- Address:
- City: State: Zip:
- Office Phone: Field: Cell: Fax:

> City Project Engineer

- Name: Brad Moser
- Business Address: 416 Walnut St.
- Job Office Location
- City: Yankton State: SD Zip: 57078
- Office Phone: 605 668-5255 Field: Cell: Fax:

> SD DENR Contact Spill Reporting

- Business Hours Monday-Friday (605) 773-3296
- Nights and Weekends (605) 773-3231

> SD DENR Contact for Hazardous Materials.

- (605) 773-3153

> National Response Center Hotline

- (800) 424-8802.



ESTIMATE OF QUANTITIES JACQUELINE DR.

Description	Quantity	Unit
General		
Mobilization	1	LS
Incidental	1	LS
Traffic Control		
Traffic Control	147	UNITS
Traffic Control Miscellaneous	1	LS
Erosion Control		
Vehicle Tracking Control	1	EA
Silt Fence	20	LF
Removals		
Saw Existing Concrete	30	LF
Removal of Concrete Pavement	13	SY
Removal of Asphalt Pavement	1063	SY
Removal of Curb and Gutter	33	LF
Unclassified Excavation	1	LS
Undercutting	20	CY
Water for Embankment or Granular Material	10	Kgal
Watermain		
6" PVC Watermain C-900	220	LF
1" Copper Service Line	60	LF
6" MJ Gate Valve with Box	1	EA
6" Megalugs	6	EA
6" MJ Sleeve	1	EA
Cut and Tie into Existing Main	1	EA
Water Service Line Reconnect	3	EA
Temporary Fire Hydrant	1	EA
Fire Hydrant	1	EA
Granular Material for Watermain	220	LF
Remove Existing Fire Hydrant	1	EA
Surfacing		
Concrete Curb & Gutter (B66)	33	LF
4" Sidewalk	39	SF
6" Sidewalk	31	SF
6" Approach Pavement	76	SF
Aggregate Base Course	1063	SY
Geotextile Fabric	100	SY



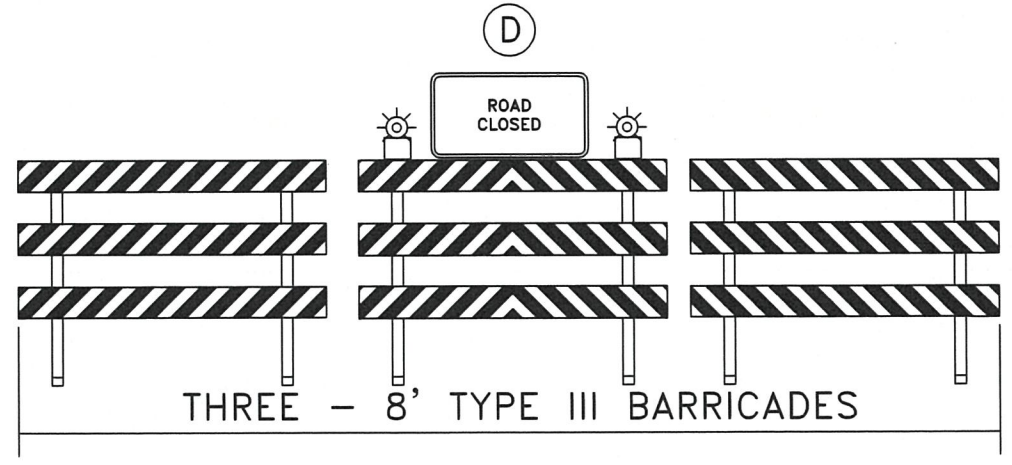
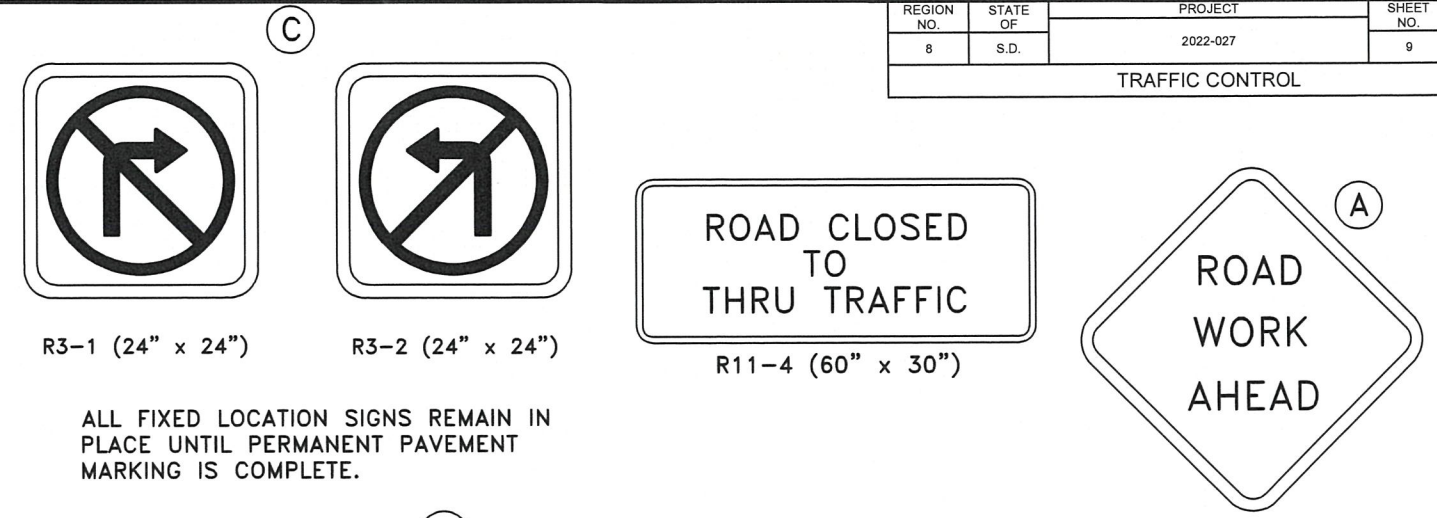

FULL ROADWAY CLOSURE

LIST OF OTHER TRAFFIC CONTROLS FOR ROAD CONSTRUCTION

BID ITEM	DESCRIPTION	QUANTITY
TRAFFIC CONTROL MISC.	TYPE I & II BARRICADES, CONES, VERTICAL PANELS, DRUMS, BARRICADE WARNING LIGHTS, DELINEATORS, WATCHMAN, TUBULAR MARKERS, AND INSTALLATION OF CITY SIGNS.	LUMP SUM

ITEMIZED LIST FOR TRAFFIC CONTROL BID ITEM

SIGN NUMBER	SIGN SIZE	DESCRIPTION	AMOUNT REQUIRED	UNITS PER AMOUNT	SUB TOTAL
R11-2	48" x 30"	ROAD CLOSED	1	27	27
R3-1	24" x 24"	NO RIGHT TURN (SYMBOL)	0	0	0
R3-2	24" x 24"	NO LEFT TURN (SYMBOL)	0	0	0
W20-1	48" x 48"	ROAD WORK AHEAD	0	0	0
R11-4	60" x 30"	ROAD CLOSED TO THRU TRAFFIC	0	0	0
		TYPE III BARRICADES	24 L.F.	5 UNITS/L.F.	120
TOTAL					147

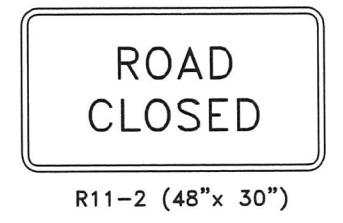

PROJECT AREA





PEDESTRIAN TRAFFIC CONTROL
 TRAFFIC CONTROL DEVICES FOR SIDEWALK CLOSURES AND PEDESTRIAN DETOURS SHALL BE PAID FOR UNDER TRAFFIC CONTROL MISC.
 (SDDOT STANDARD PLATE #634.33 MAY BE USED AS A GUIDE FOR THESE SITUATIONS)

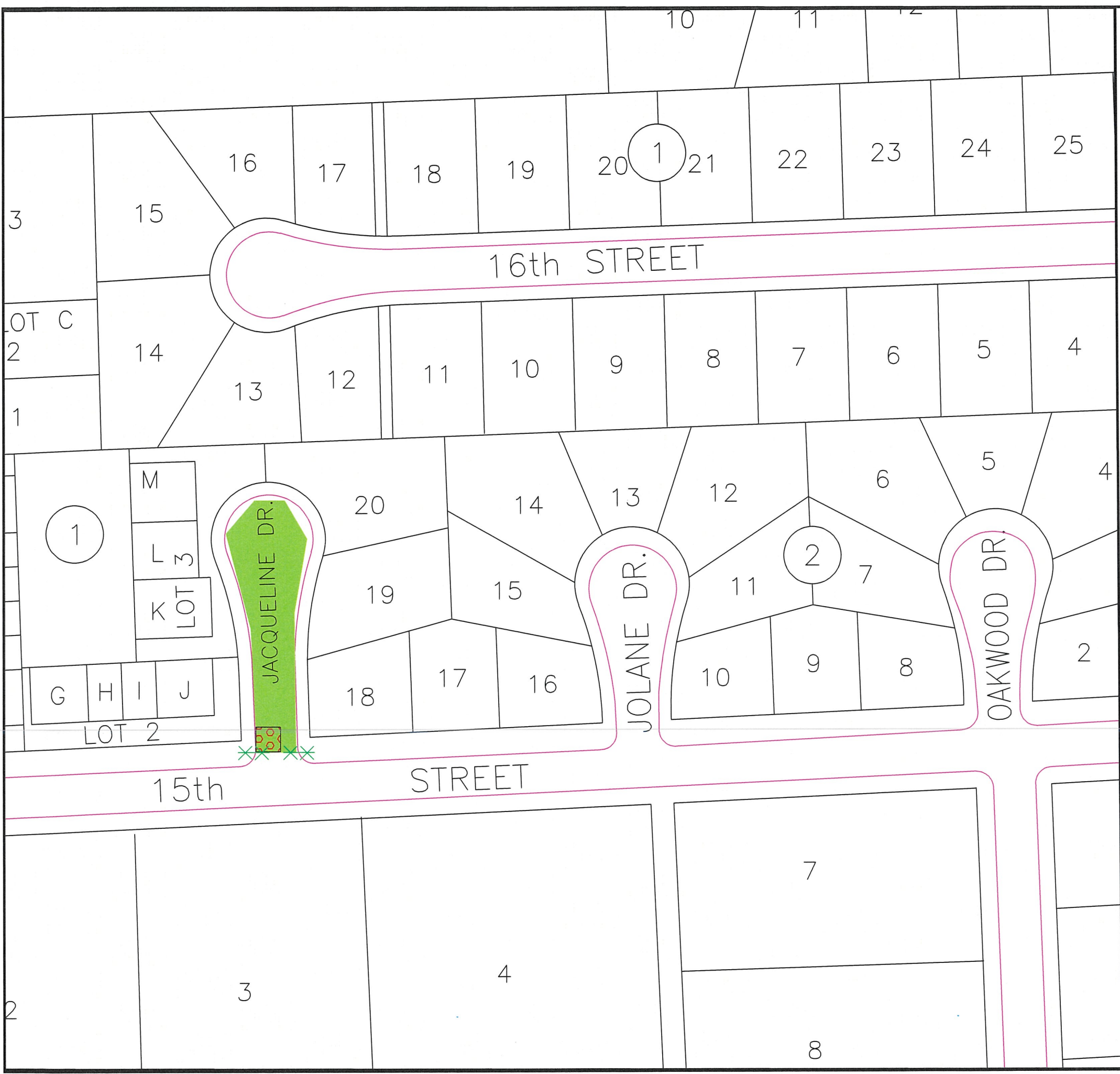

REGION NO.	STATE OF	PROJECT	SHEET NO.	TOTAL SHEETS
8	S.D.	2022-027	10	19
EROSION CONTROL				



LEGEND

-  -VEHICLE TRACKING CONTROL (TYP.)
SEE DETAIL SHEET PLATE # 734.02
-  -SILT FENCE (TYP.)
STA 0+00 18.5' LT AND RT 20 L.F. USED
-  PROJECT AREA
-  -INLET PROTECTION (TYP.)

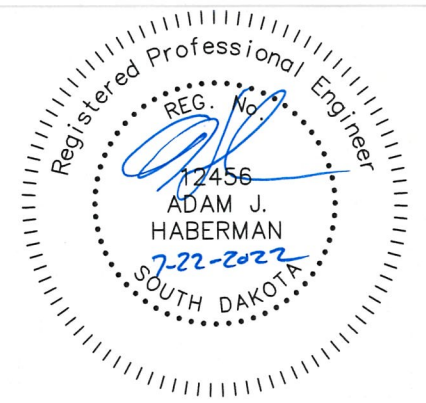

REGION NO.	STATE OF	PROJECT	SHEET NO.	TOTAL SHEETS
8	S.D.	2022-027	11	19
REMOVALS				

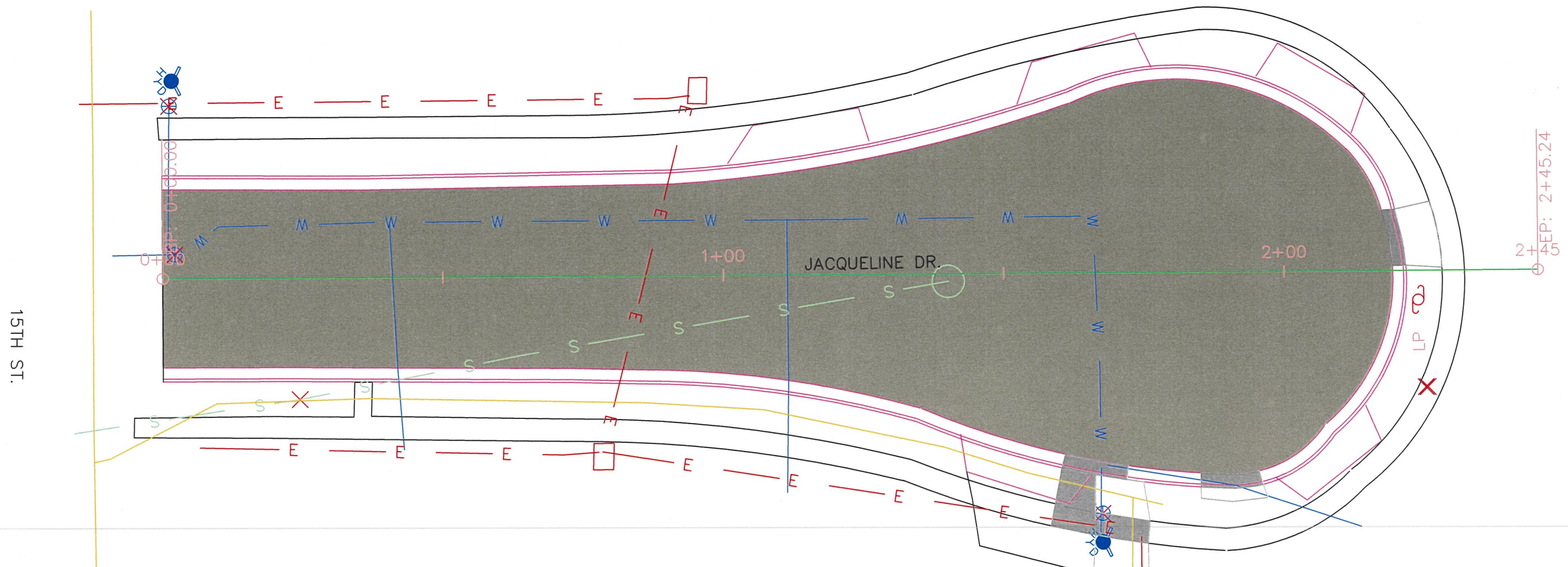

- CONCRETE REMOVALS
- ASPHALT REMOVALS



REGION NO.	STATE OF	PROJECT	SHEET NO.	TOTAL SHEETS
8	S.D.	2022-027	12	19

WATERMAIN

WATER SERVICE RECONNECTIONS

0+40 RT. 7 LF OF 1" COPPER
 1+11 RT. 7 LF OF 1" COPPER
 1+73 LT. 46 LF OF 1" COPPER

2+23 - 4.0' LT
 1 EA 6" MJ GATE VALVE
 1 EA FIRE HYDRANT
 3 EA 6" MEGALUGS

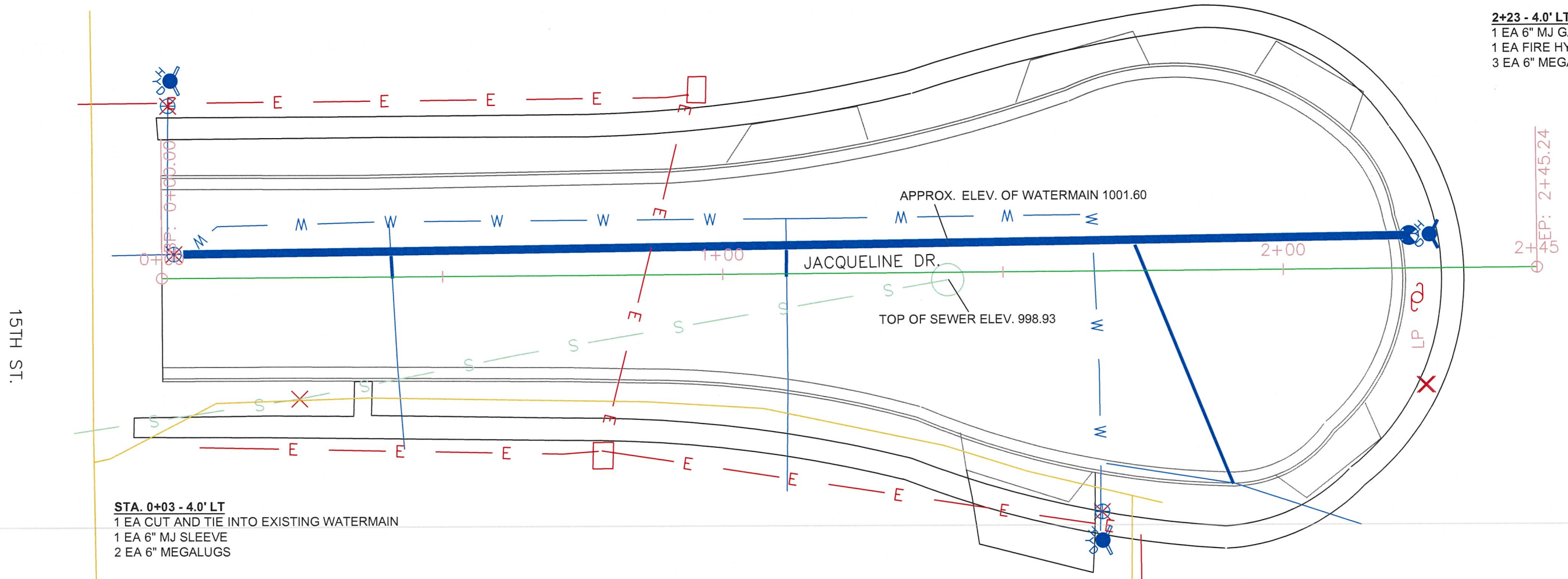

STA. 0+03 - 4.0' LT
 1 EA CUT AND TIE INTO EXISTING WATERMAIN
 1 EA 6" MJ SLEEVE
 2 EA 6" MEGALUGS

STA. 0+13 4.0' LT
 INSTALL TEMPORARY FIRE HYDRANT
 1 EA 6" MEGALUGS

STA. 0+03 - 4.0' LT TO 2+23 - 4.0' LT
 220 LF 6" PVC WATERMAIN C-900
 220 LF GRANULAR MATERIAL FOR WATERMAIN

STA. 1+66 - 47.9' RT.
 1 EA REMOVE EXISTING FIRE HYDRANT

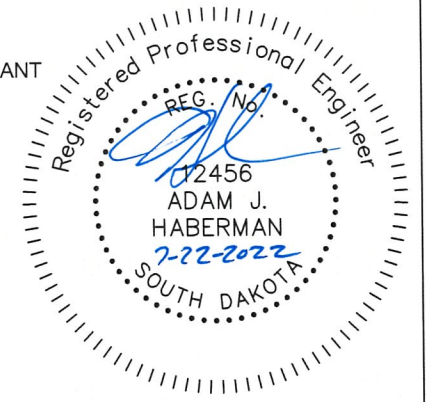

PROJECT	SHEET NO.	TOTAL SHEETS
2022-027	13	19
QUANTITIES		

ESTIMATE OF QUANTITIES JO LANE DRIVE

Description	Quantity	Unit
General		
Mobilization	1	LS
Incidental	1	LS
Traffic Control		
Traffic Control	147	UNITS
Traffic Control Miscellaneous	1	LS
Erosion Control		
Vehicle Tracking Control	1	EA
Silt Fence	20	LF
Removals		
Saw Existing Concrete	77	LF
Removal of Concrete Pavement	23	SY
Removal of Asphalt Pavement	863	SY
Removal of Curb and Gutter	51	LF
Unclassified Excavation	1	LS
Undercutting	20	CY
Water for Embankment or Granular Material	10	Kgal
Watermain		
6" PVC Watermain C-900	168	LF
1" Copper Service Line	83	LF
6" MJ Gate Valve with Box	1	EA
6" Megalugs	8	EA
6" MJ Sleeve	1	EA
6" X 45° MJ Bend	1	EA
Cut and Tie into Existing Main	1	EA
Water Service Line Reconnect	7	EA
Temporary Fire Hydrant	1	EA
Fire Hydrant	1	EA
Granular Material for Watermain	168	LF
Remove Existing Fire Hydrant	1	EA
Surfacing		
Concrete Curb & Gutter (B66)	51	LF
4" Sidewalk	50	SF
6" Approach Pavement	150	SF
Aggregate Base Course	863	SY
Geotextile Fabric	100	SY

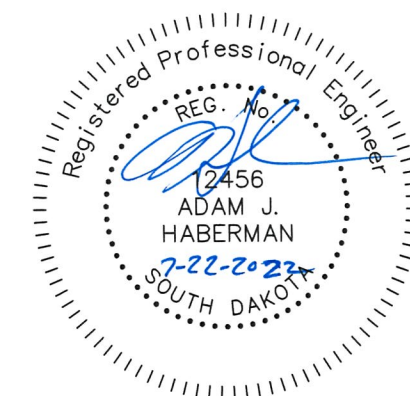

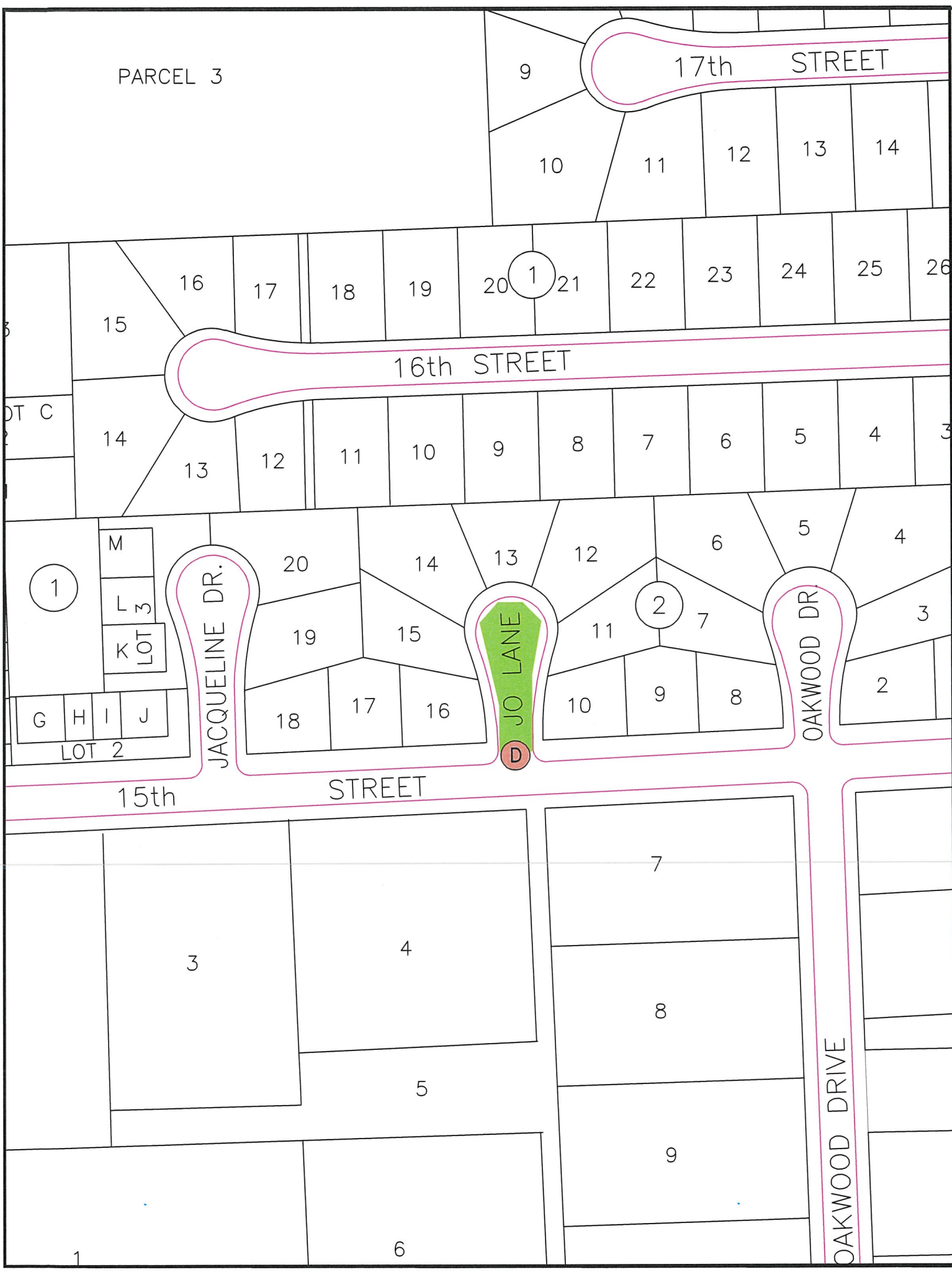

PROJECT	SHEET NO.	TOTAL SHEETS
2022-027	14	19
TRAFFIC CONTROL		

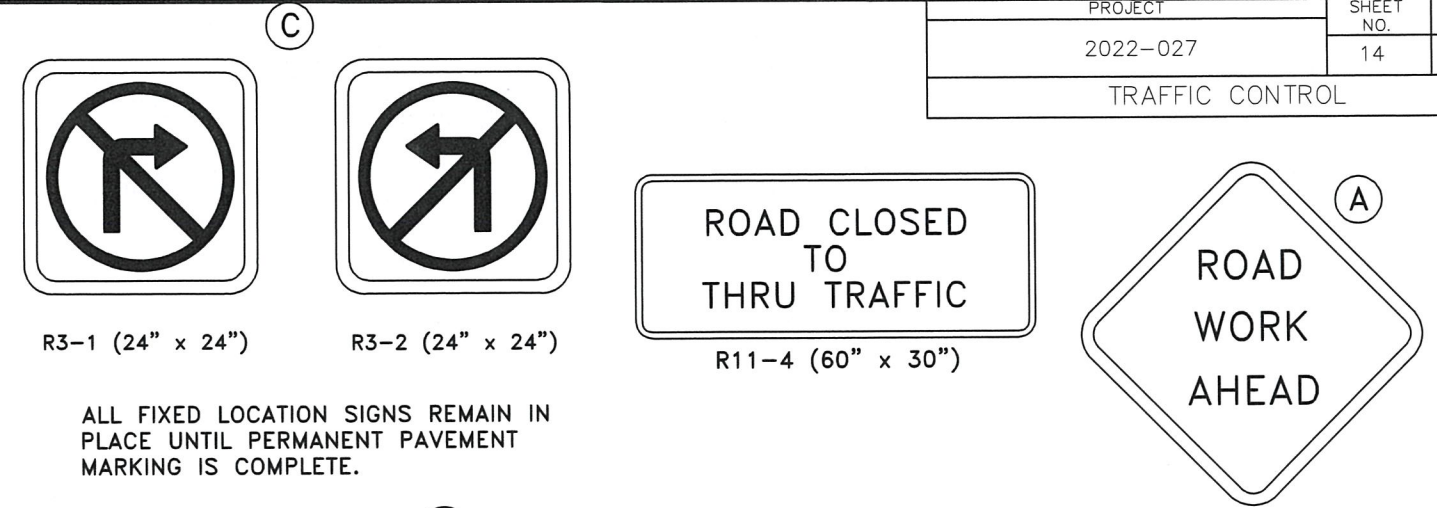

ALL FIXED LOCATION SIGNS REMAIN IN PLACE UNTIL PERMANENT PAVEMENT MARKING IS COMPLETE.

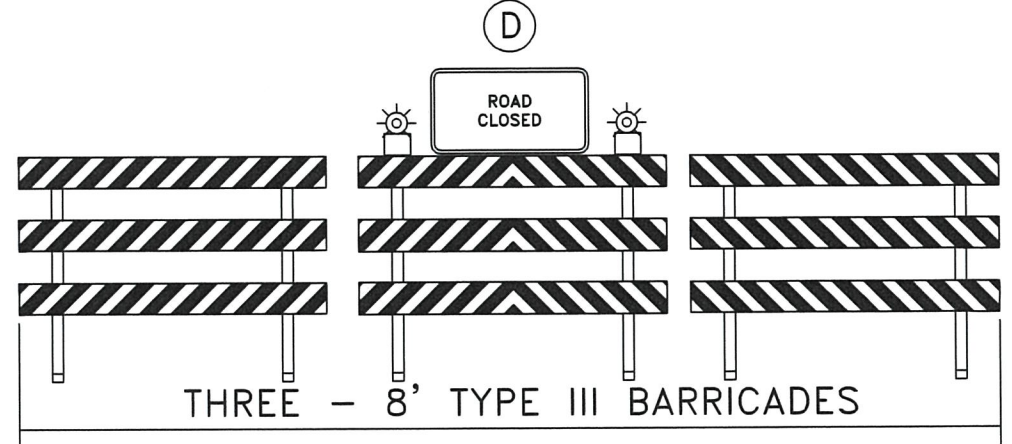

FULL ROADWAY CLOSURE

LIST OF OTHER TRAFFIC CONTROLS FOR ROAD CONSTRUCTION		
BID ITEM	DESCRIPTION	QUANTITY
TRAFFIC CONTROL MISC.	TYPE I & II BARRICADES, CONES, VERTICAL PANELS, DRUMS, BARRICADE WARNING LIGHTS, DELINEATORS, WATCHMAN, TUBULAR MARKERS, AND INSTALLATION OF CITY SIGNS.	LUMP SUM

ITEMIZED LIST FOR TRAFFIC CONTROL BID ITEM					
SIGN NUMBER	SIGN SIZE	DESCRIPTION	AMOUNT REQUIRED	UNITS PER AMOUNT	SUB TOTAL
R11-2	48" x 30"	ROAD CLOSED	1	27	27
R3-1	24" x 24"	NO RIGHT TURN (SYMBOL)	0	0	0
R3-2	24" x 24"	NO LEFT TURN (SYMBOL)	0	0	0
W20-1	48" x 48"	ROAD WORK AHEAD	0	0	0
R11-4	60" x 30"	ROAD CLOSED TO THRU TRAFFIC	0	0	0
TYPE III BARRICADES			24 L.F.	5 UNITS/L.F.	120
TOTAL					147

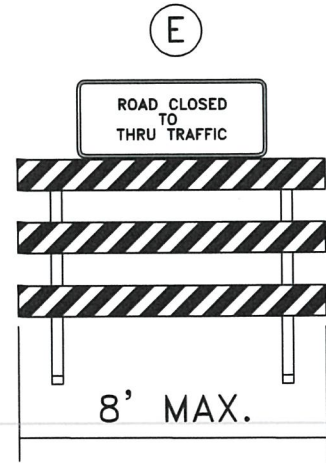
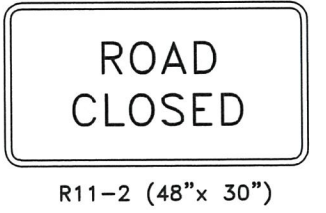

PROJECT AREA

PEDESTRIAN TRAFFIC CONTROL
 TRAFFIC CONTROL DEVICES FOR SIDEWALK CLOSURES AND PEDESTRIAN DETOURS SHALL BE PAID FOR UNDER TRAFFIC CONTROL MISC.
 (SDDOT STANDARD PLATE #634.33 MAY BE USED AS A GUIDE FOR THESE SITUATIONS)

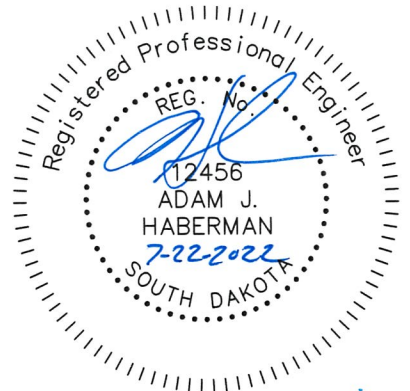

PROJECT	SHEET NO.	TOTAL SHEETS
2022-027	15	19
EROSION CONTROL		

LEGEND

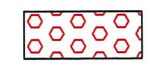

-VEHICLE TRACKING CONTROL (TYP.)
SEE DETAIL SHEET PLATE # 734.02



-SILT FENCE (TYP.)
STA 0+07 18.5' LT AND RT 20 L.F. USED



PROJECT AREA



-INLET PROTECTION (TYP.)

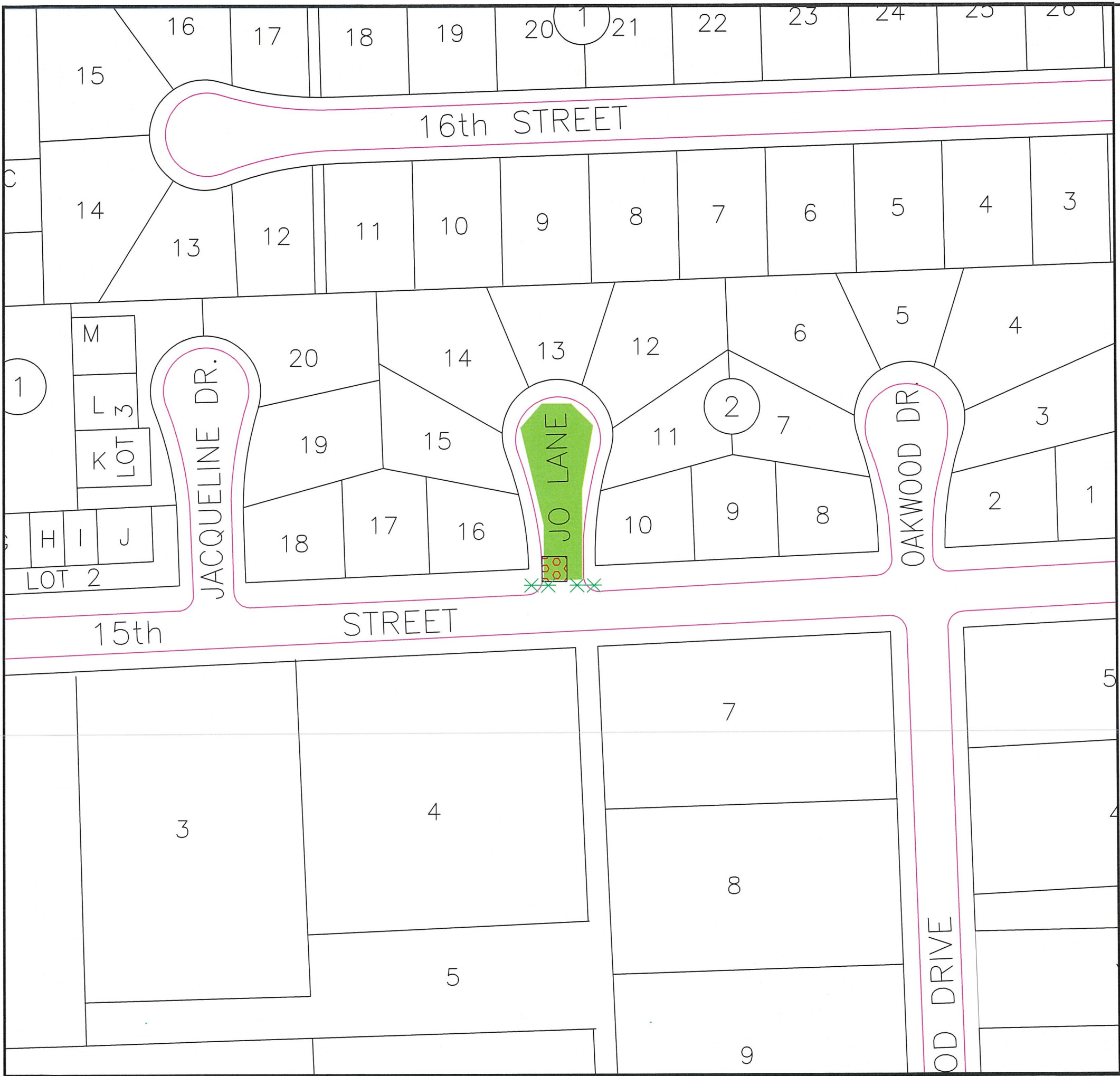

PROJECT	SHEET NO.	TOTAL SHEETS
2022-027	16	19
WATERMAIN		

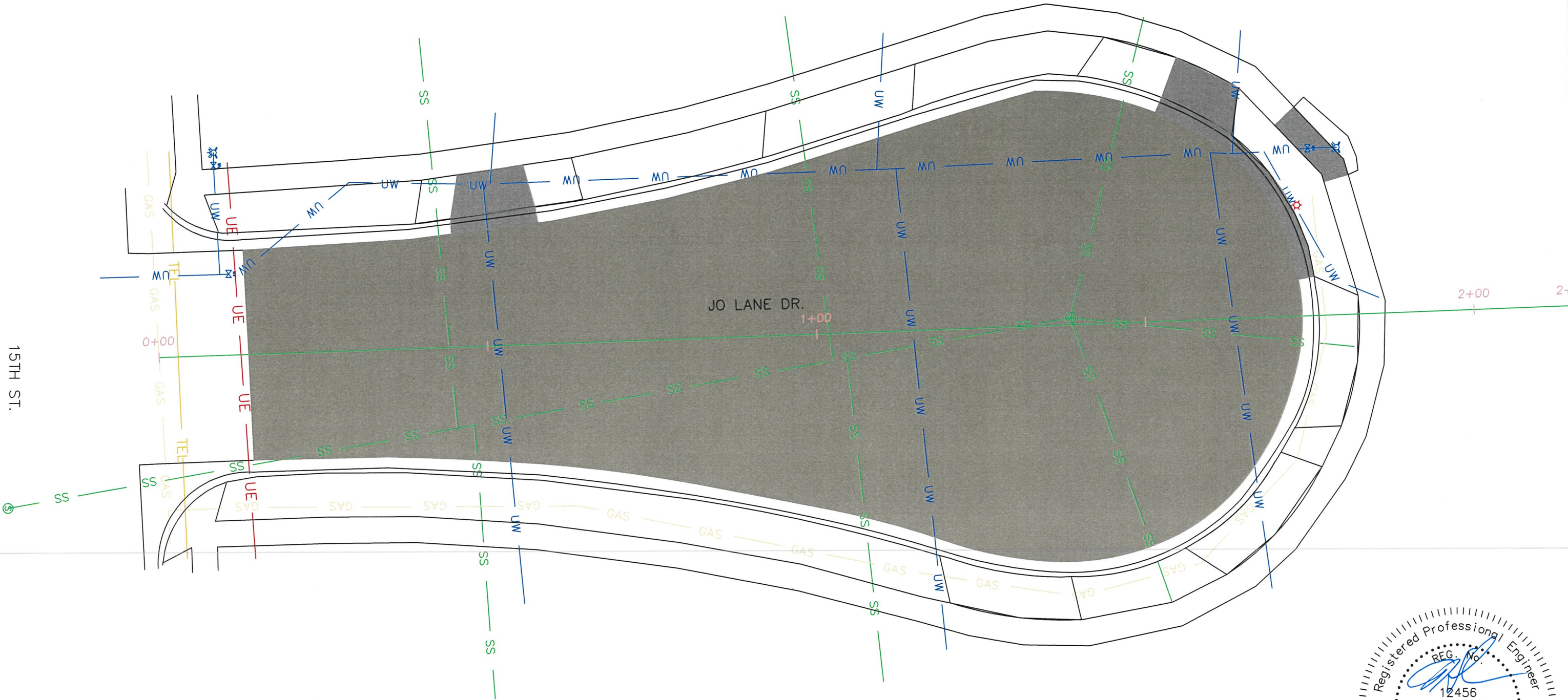

15TH ST.

JO LANE DR.



CONCRETE REMOVALS
 ASPHALT REMOVALS



PROJECT	SHEET NO.	TOTAL SHEETS
2022-027	17	19
WATERMAIN		

STA. 0+12 - 12.5' LT TO 1+66 - 11.5' LT
 154 LF 6" PVC WATERMAIN C-900
 154 LF GRANULAR MATERIAL FOR WATERMAIN

STA. 1+80 - 25.5' LT.
 1 EA REMOVE EXISTING FIRE HYDRANT

1+66 11.5' LT to 1+75 - 22.2' LT
 1 EA 6" MJ GATE VALVE
 1 EA INSTALL FIRE HYDRANT
 1 EA 6" X 45° MJ BEND
 5 EA 6" MEGALUGS
 14 LF 6" PVC WATERMAIN C-900
 14 LF GRANULAR MATERIAL FOR WATERMAIN

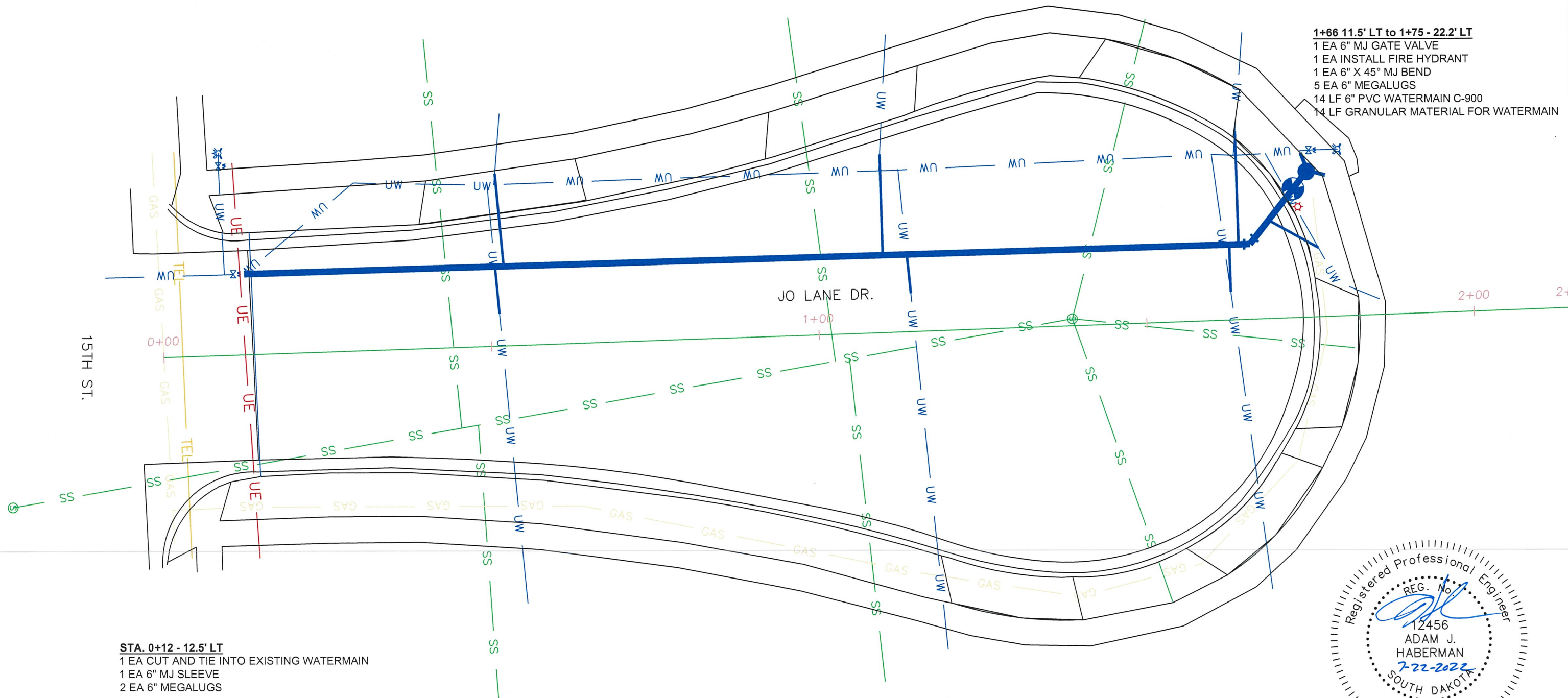

STA. 0+12 - 12.5' LT
 1 EA CUT AND TIE INTO EXISTING WATERMAIN
 1 EA 6" MJ SLEEVE
 2 EA 6" MEGALUGS

STA. 0+22 12.5' LT
 INSTALL TEMPORARY FIRE HYDRANT
 1 EA 6" MEGALUGS

WATER SERVICE RECONNECTIONS
 0+51 8 LF OF 1" COPPER
 0+53 15 LF OF 1" COPPER
 1+10 16 LF OF 1" COPPER
 1+14 6 LF OF 1" COPPER
 1+63 8 LF OF 1" COPPER
 1+65 18 LF OF 1" COPPER
 1+70 12 LF OF 1" COPPER

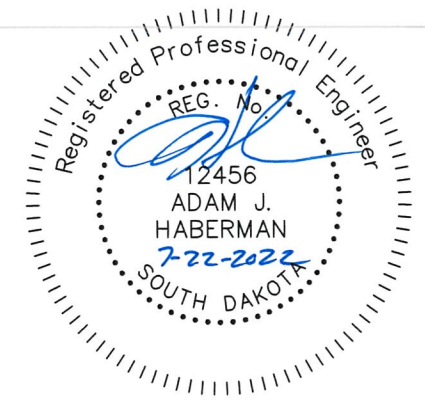

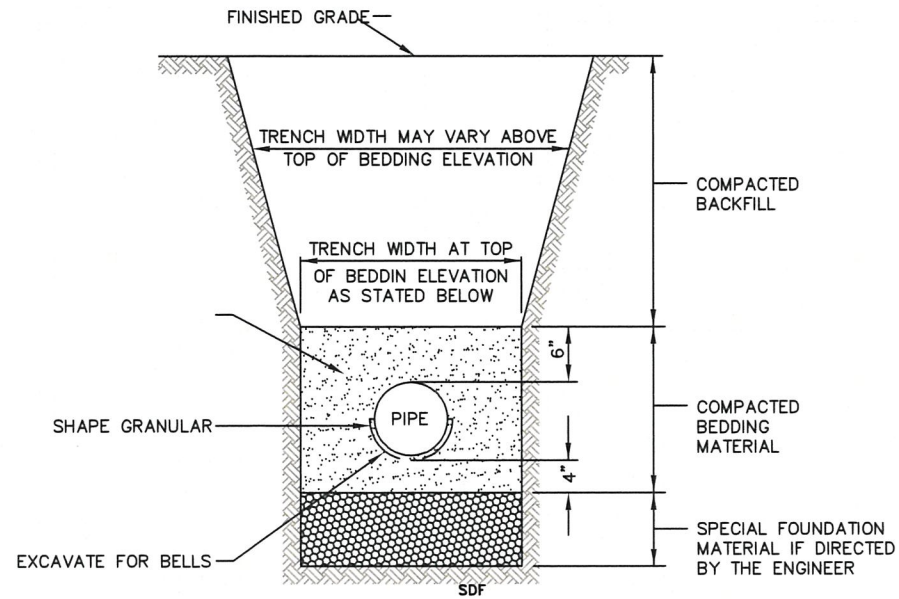

WHERE TRENCH WALLS BELOW THE TOP OF THE BEDDING MATERIAL ARE VERTICAL AND FREE-STANDING, MINIMUM TRENCH WIDTHS ARE AS FOLLOWS:

PIPE SIZE	MINIMUM TRENCH WIDTH
8"	24"
10"	26"
12"	28"
15"	32"
18"	36"
21"	40"
24"	43"

DETAIL OF BEDDING & BACKFILL

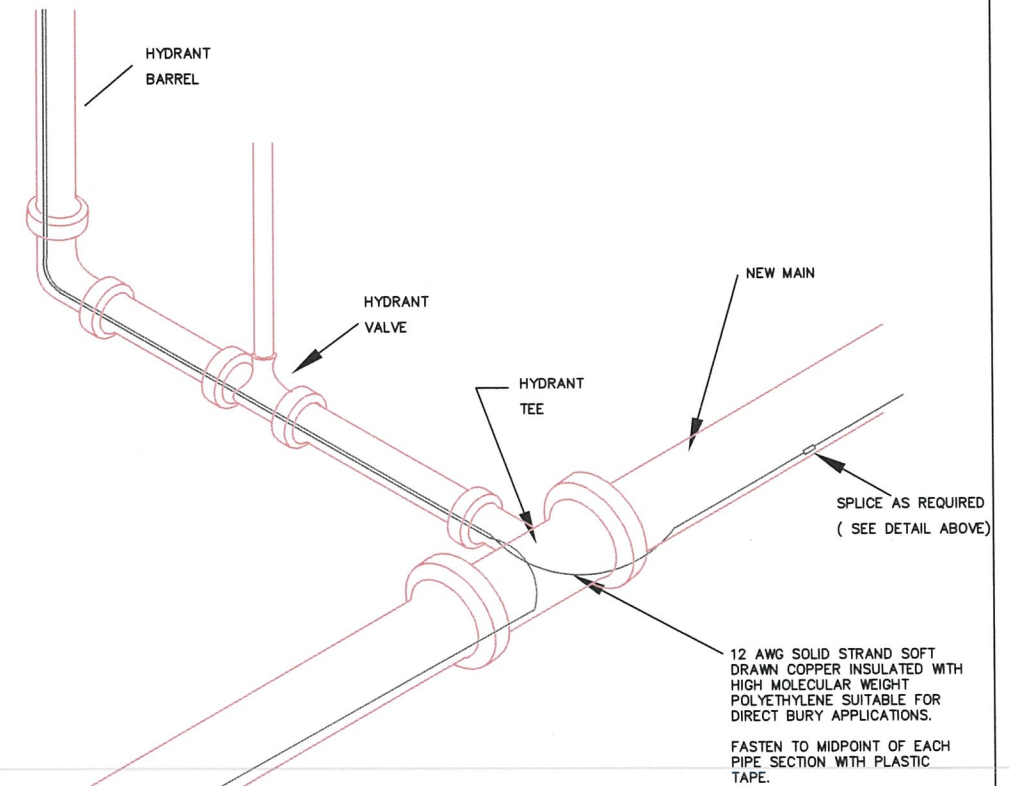
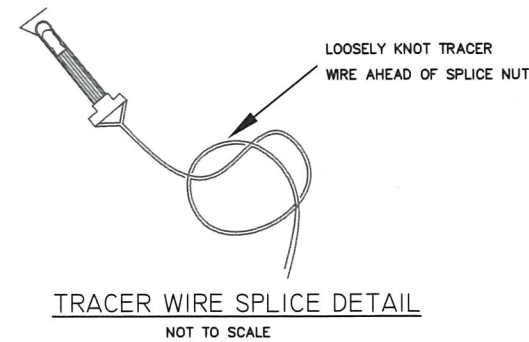

TRACER WIRE DETAIL

NOT TO SCALE

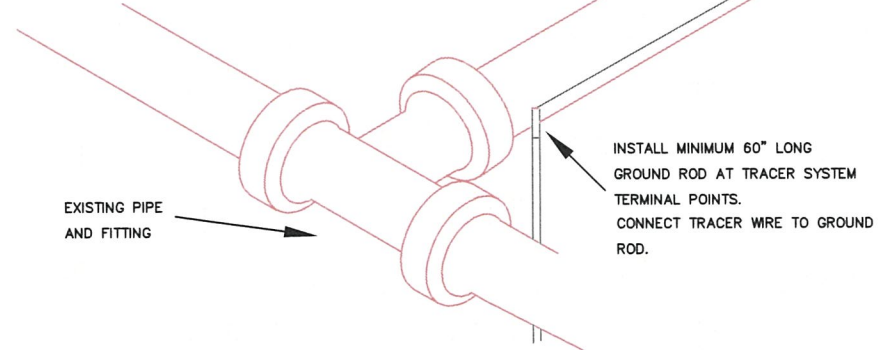
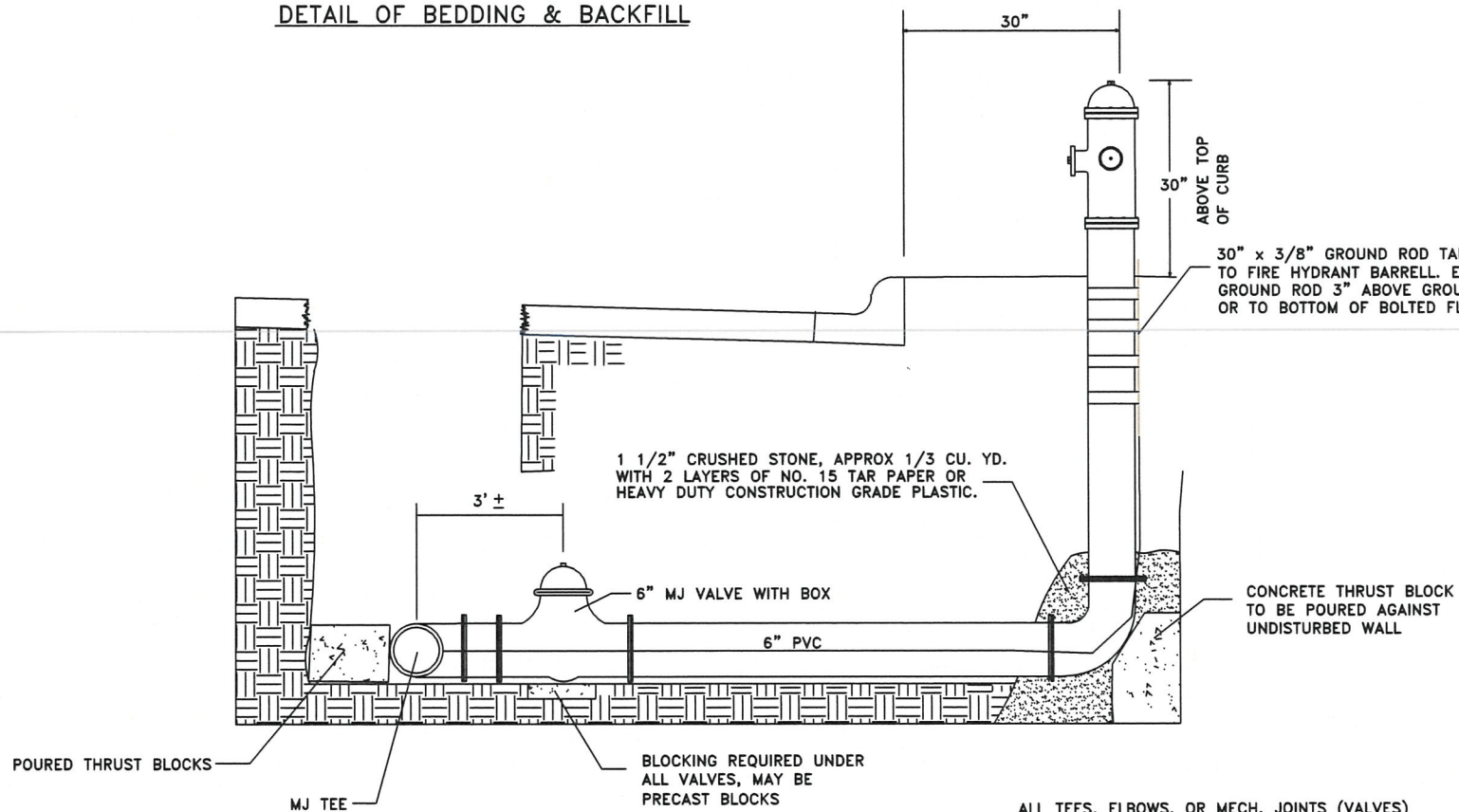

ALL TEES, ELBOWS, OR MECH. JOINTS (VALVES) SHALL BE WRAPPED IN TAR PAPER OR PLASTIC DO NOT COVER WEEP HOLES WITH WRAP OR ANY CONCRETE. MEGALUGS SHALL BE USED ON ALL FITTINGS EXCEPT 90° ELBOW TO HYDRANT.



Vehicle Tracking Control

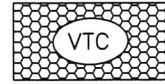

Definition:

A stone stabilized pad located at points of vehicular ingress and egress on a construction site.

Purposes:

To reduce the amount of mud transported onto public roads by motor vehicles or runoff.

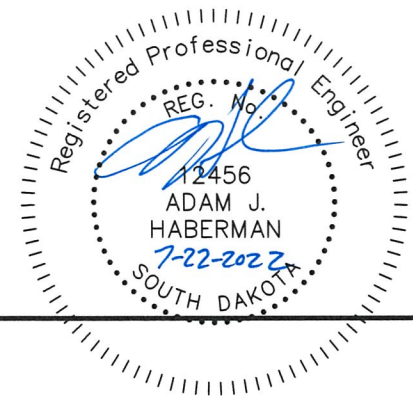
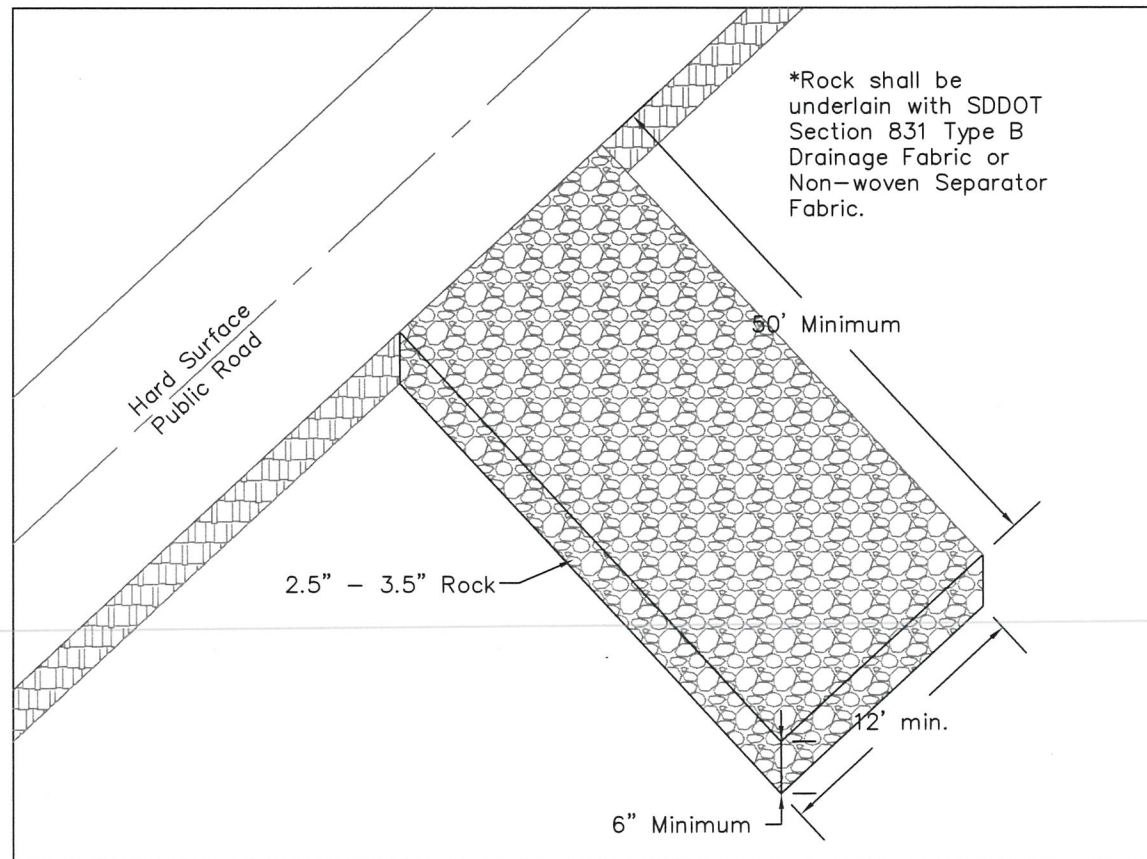

Silt Fence

Definition:

A temporary sediment barrier consisting of a filter fabric stretched across and attached to supporting posts and entrenched. The silt fence is a temporary linear barrier constructed of synthetic filter fabric and supported by ~~wedges~~ steel posts.

- To intercept and detain small amounts of sediment from disturbed areas during construction operations in order to reduce sediment in runoff from leaving the site.
- To decrease the velocity of sheet flows and low-to-moderate level concentrated flows.

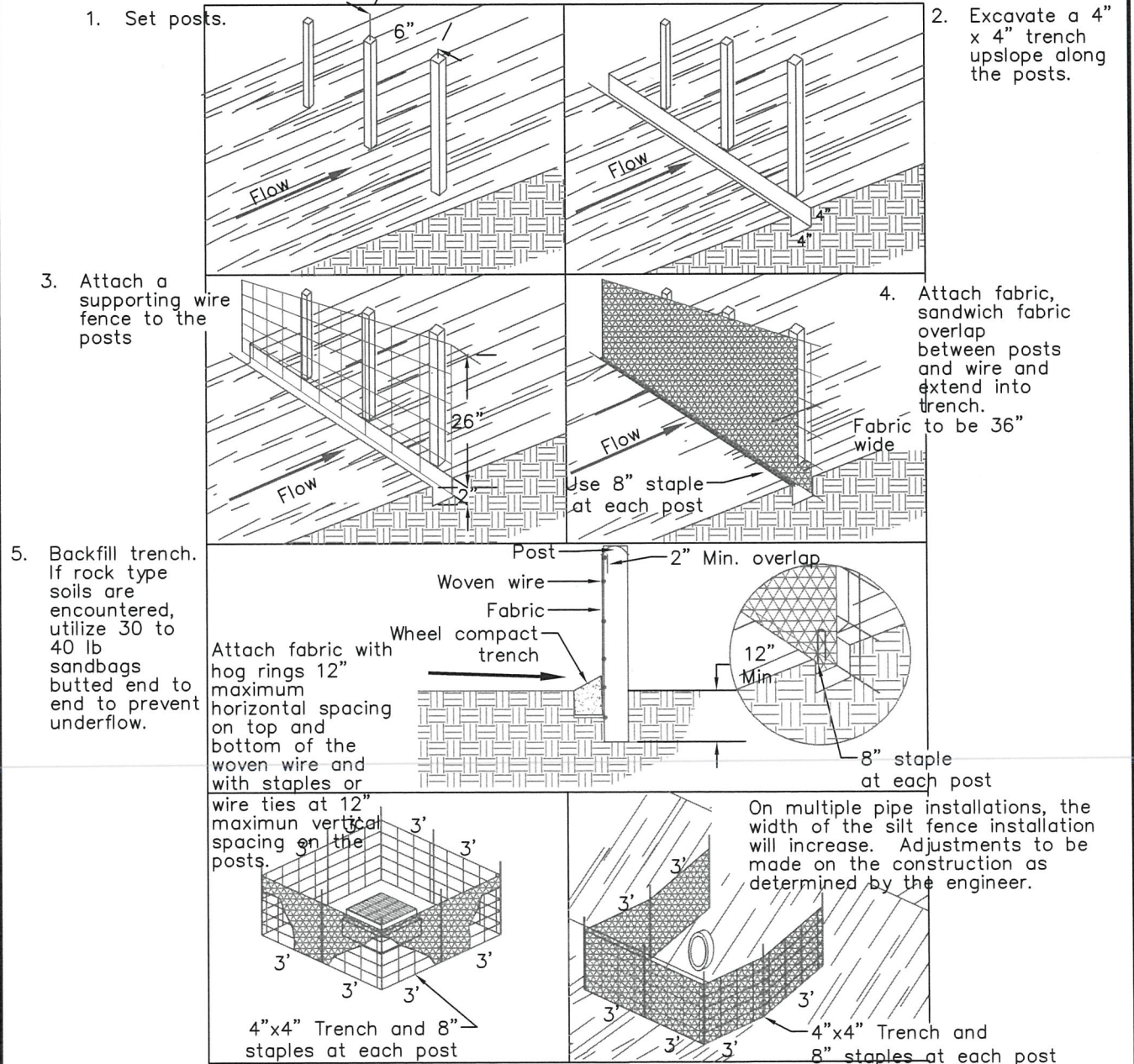

Fence material shall conform to geotextile specifications, Section 831 of SDDOT Standard Specifications for Roads and Bridges, latest edition.